Full Wind Score

AMERICA

Movement No. 1 Winds Of War

Gary L. Steele 1940

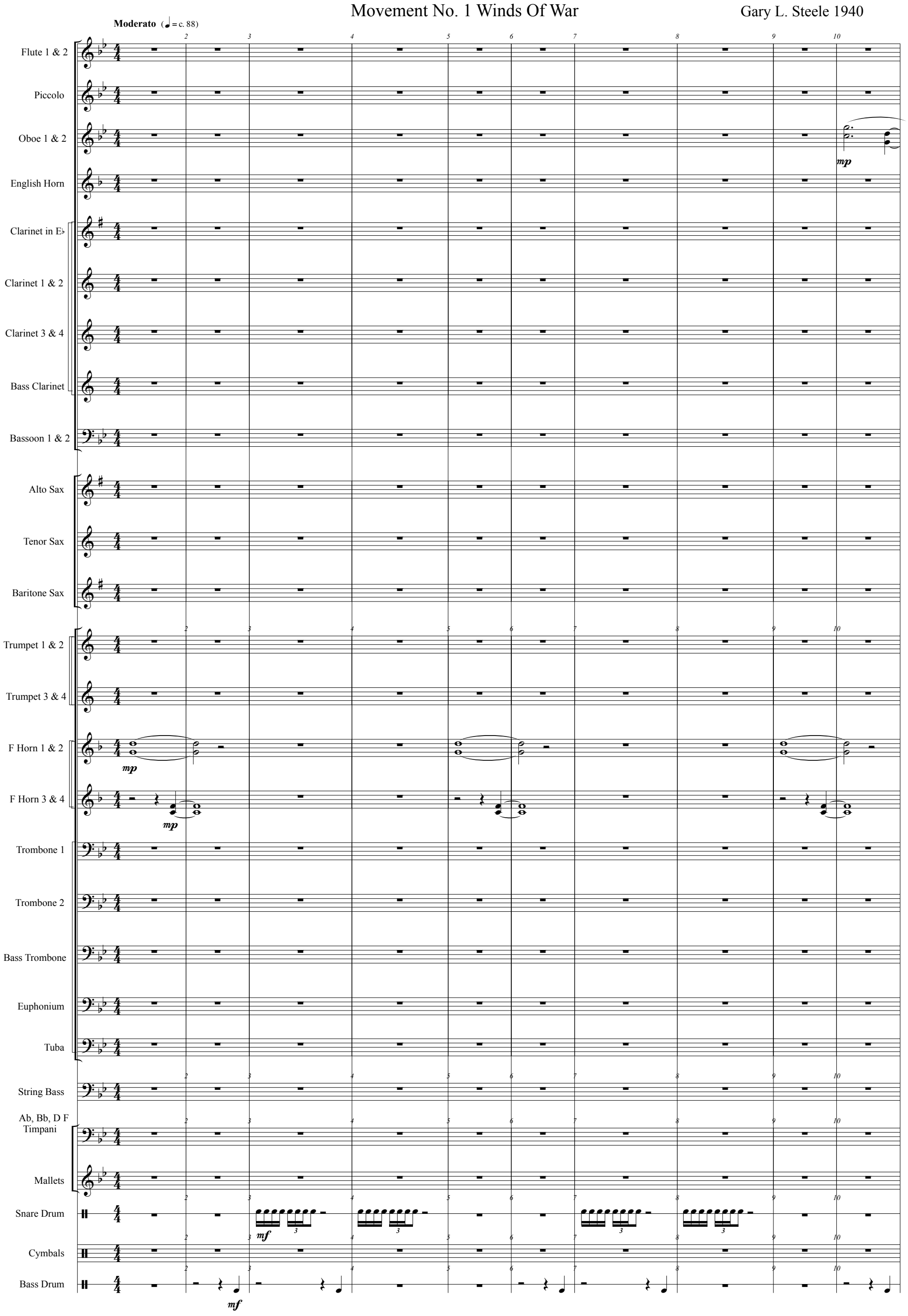

© 2016 by Intrada Publishing, Montgomery, PA 17752

AMERICA
Movement No. 1 Winds Of War

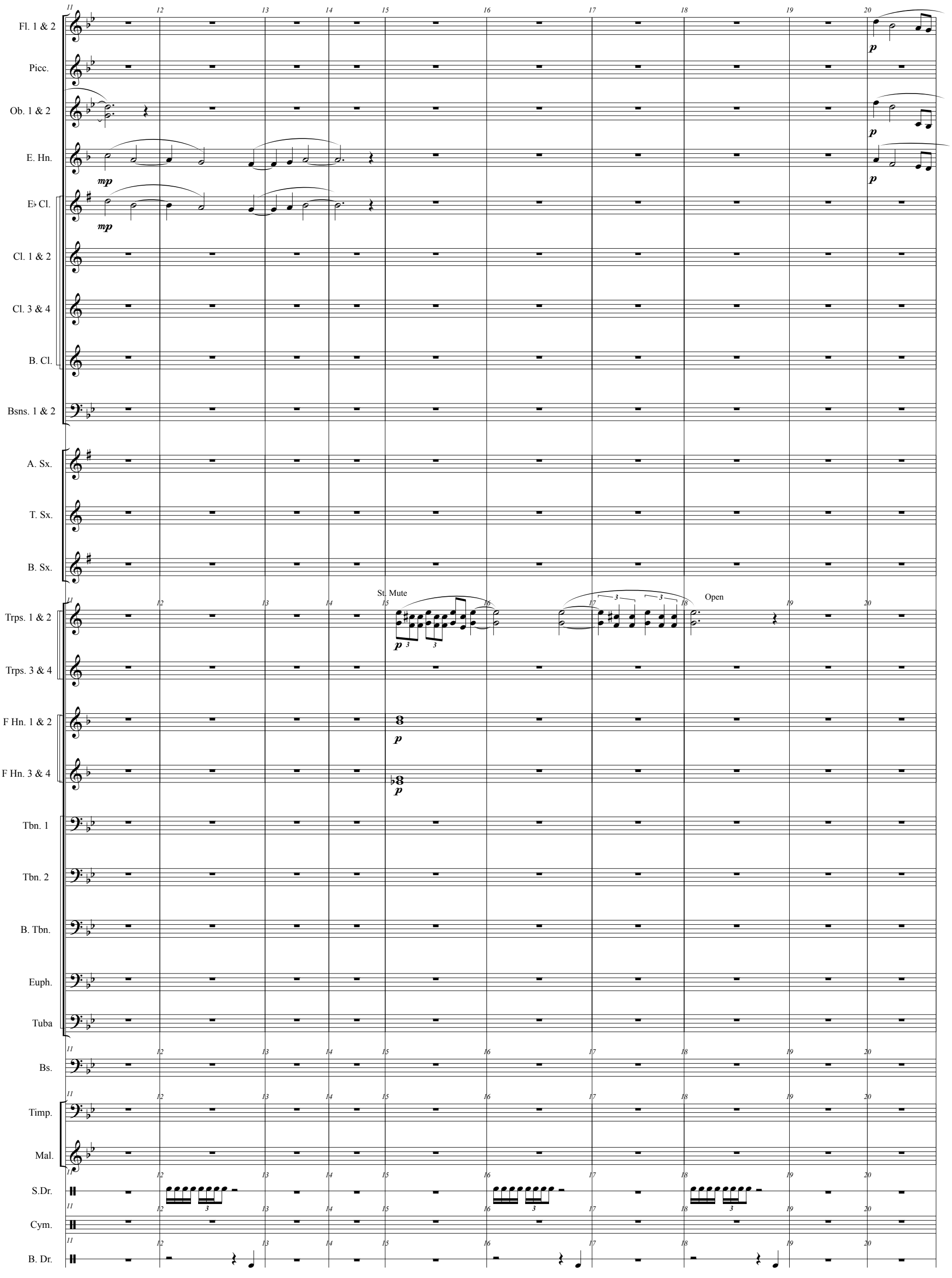

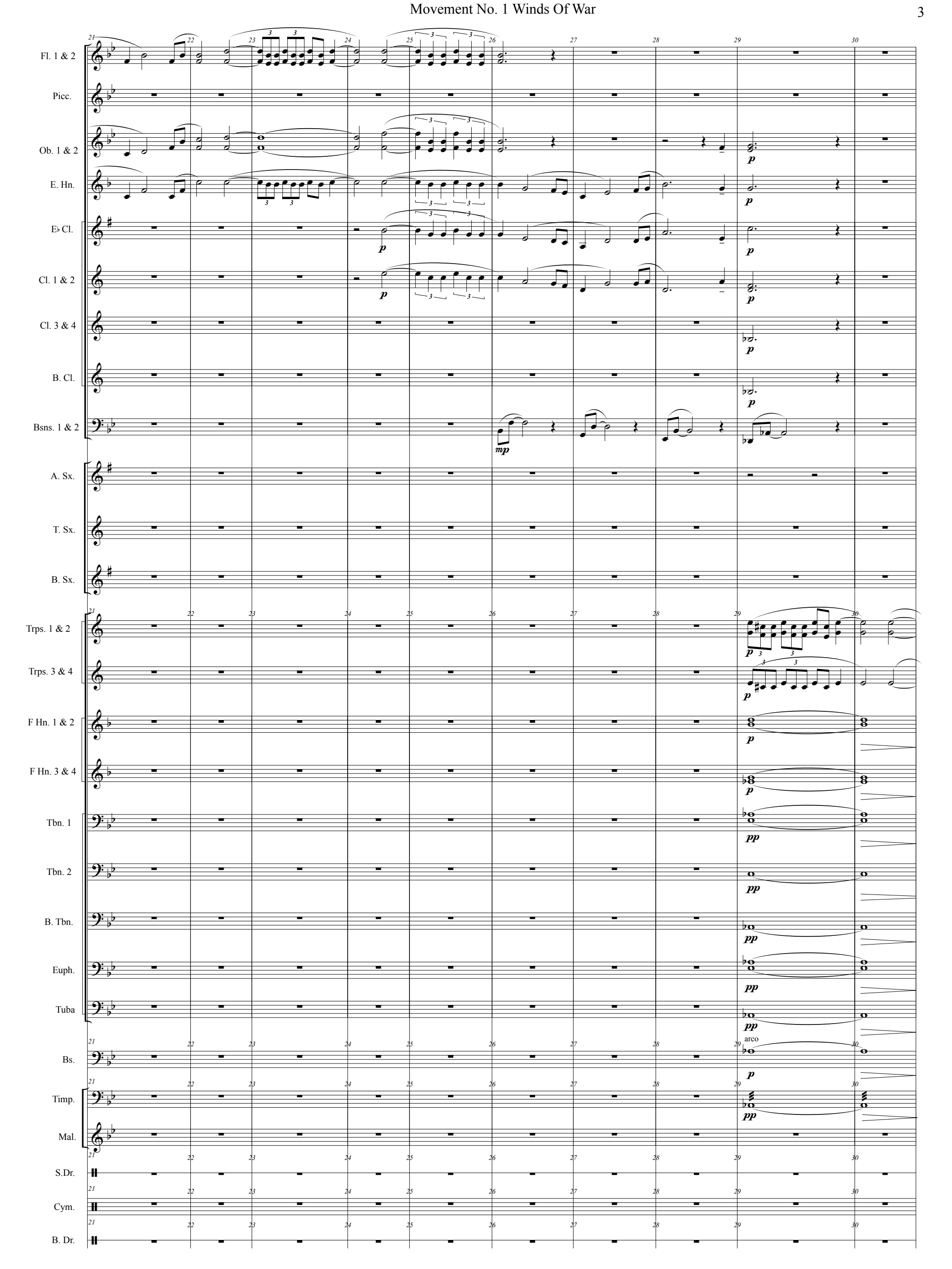
Fl. 1 & 2
Picc.
Ob. 1 & 2
E. Hn.
E♭ Cl.
Cl. 1 & 2
Cl. 3 & 4
B. Cl.
Bsns. 1 & 2
A. Sx.
T. Sx.
B. Sx.
Trps. 1 & 2
Trps. 3 & 4
F Hn. 1 & 2
F Hn. 3 & 4
Tbn. 1
Tbn. 2
B. Tbn.
Euph.
Tuba
Bs.
arco
Timp.
Mal.
S.Dr.
Cym.
B. Dr.

AMERICA

Movement No. 1 Winds Of War

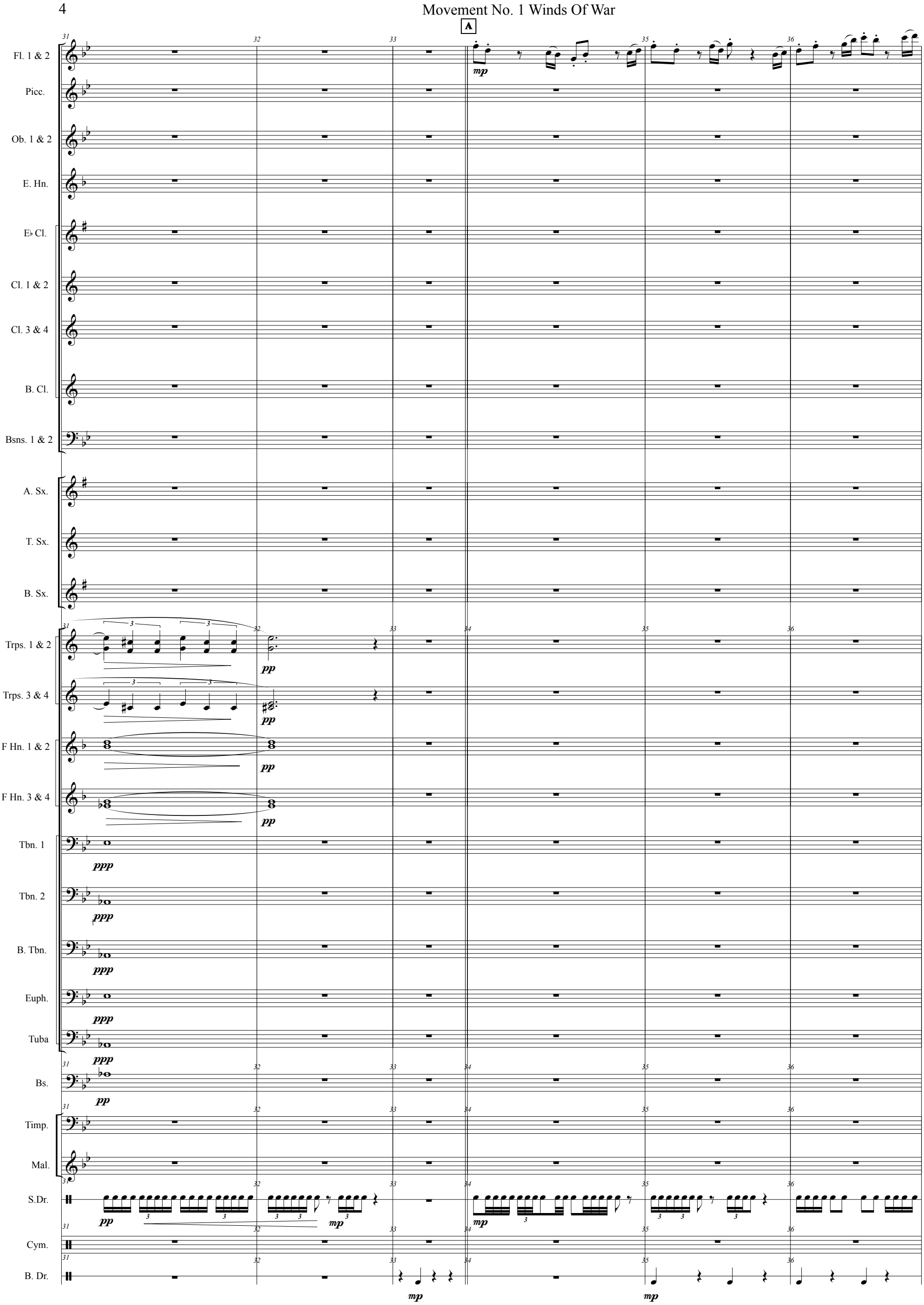

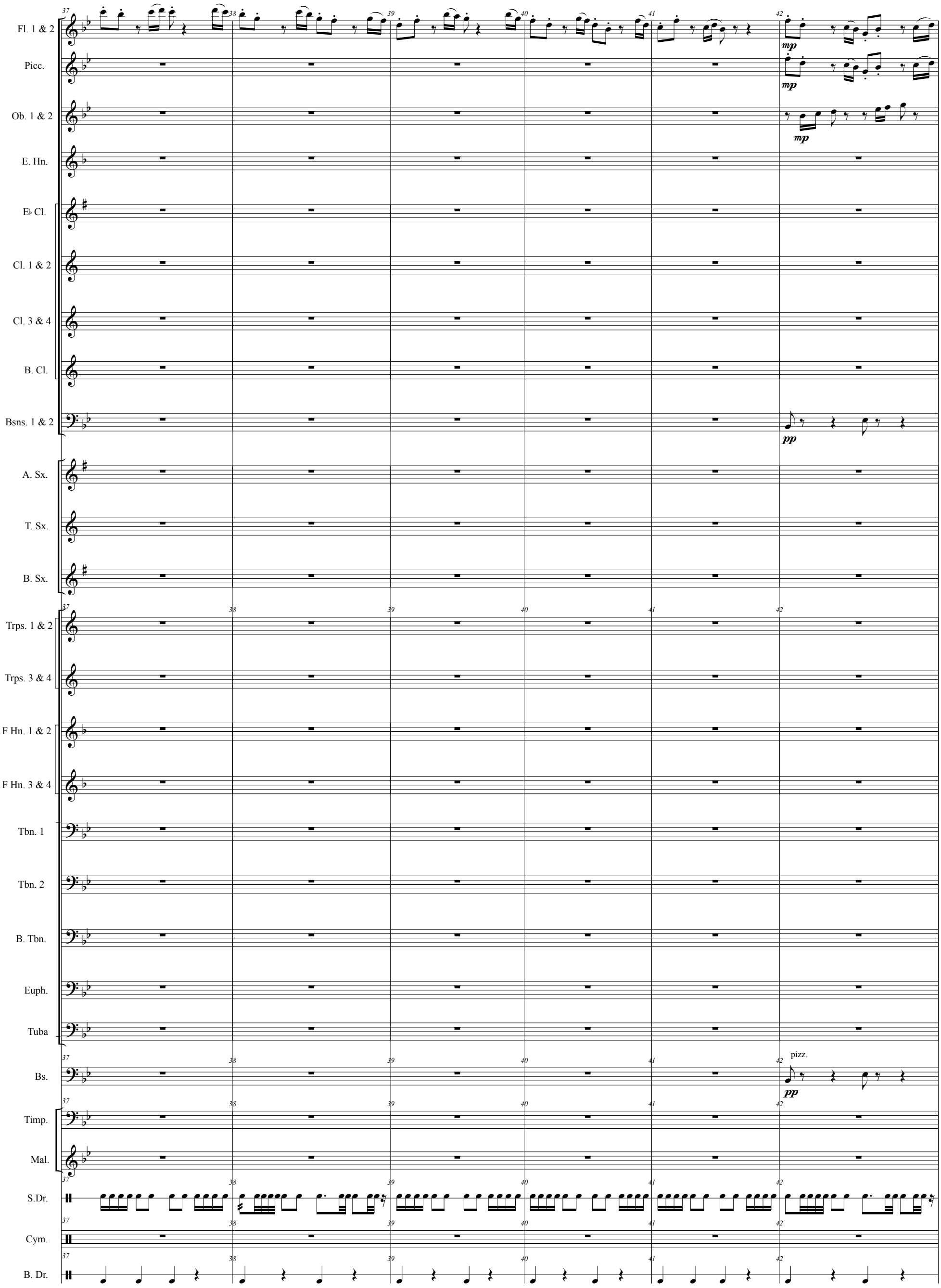
Fl. 1 & 2
Picc.
Ob. 1 & 2
E. Hn.
E♭ Cl.
Cl. 1 & 2
Cl. 3 & 4
B. Cl.
Bsns. 1 & 2
A. Sx.
T. Sx.
B. Sx.
Trps. 1 & 2
Trps. 3 & 4
F Hn. 1 & 2
F Hn. 3 & 4
Tbn. 1
Tbn. 2
B. Tbn.
Euph.
Tuba
Bs.
Timp.
Mal.
S.Dr.
Cym.
B. Dr.
37
38
39
40
41
42
mp
pp
pizz.

AMERICA

Movement No. 1 Winds Of War

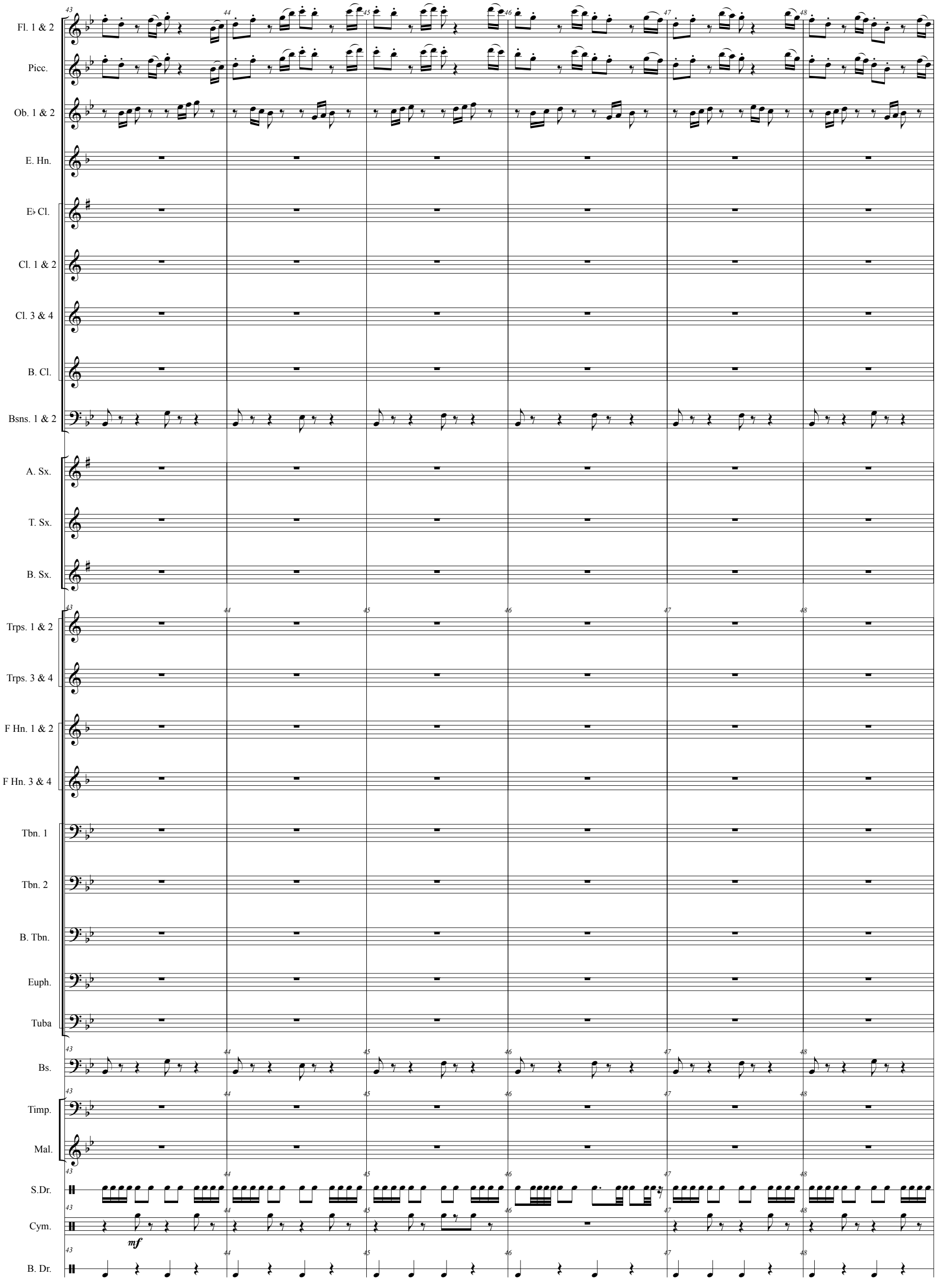

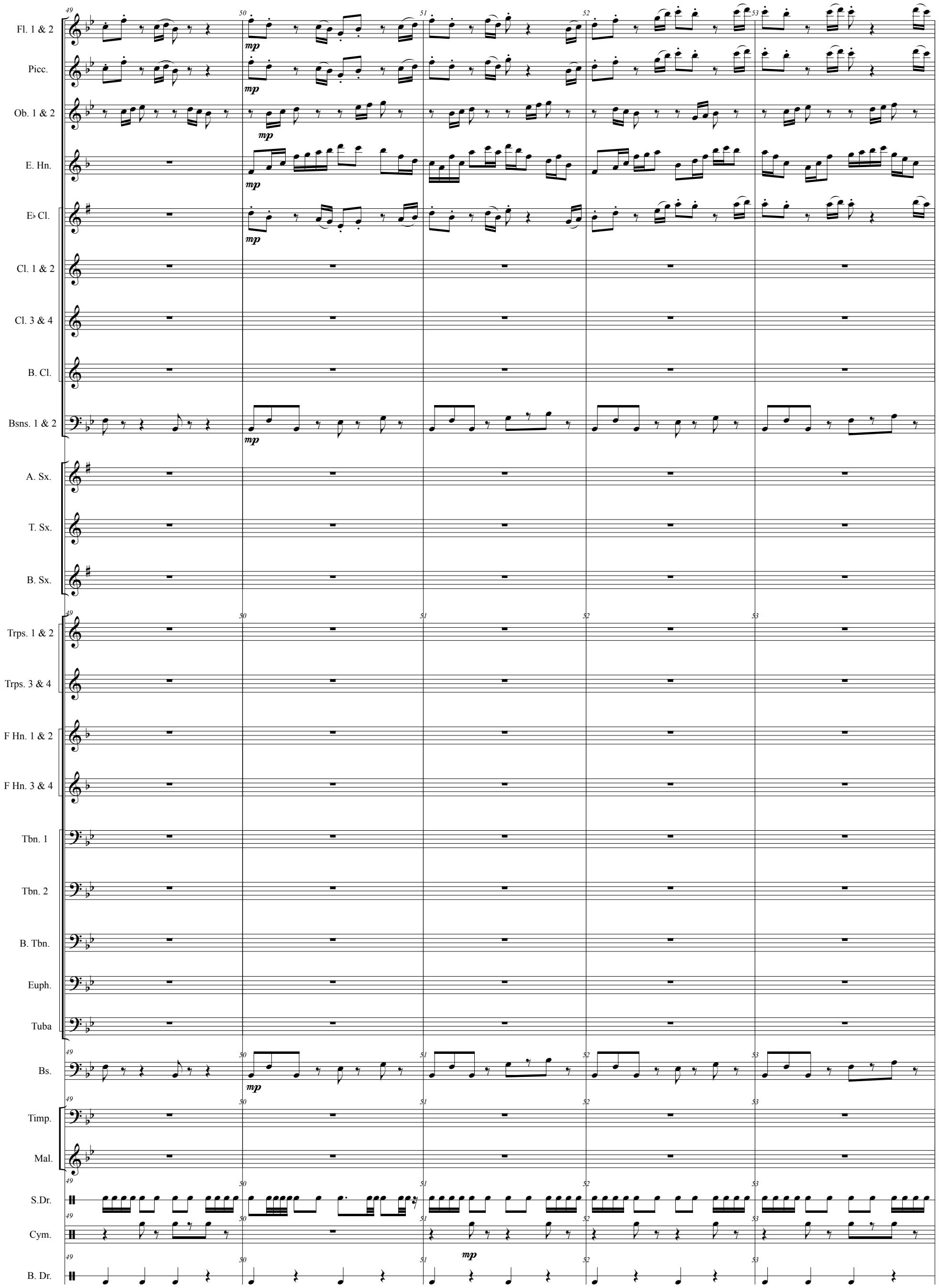
Fl. 1 & 2
Picc.
Ob. 1 & 2
E. Hn.
E♭ Cl.
Cl. 1 & 2
Cl. 3 & 4
B. Cl.
Bsns. 1 & 2
A. Sx.
T. Sx.
B. Sx.
Trps. 1 & 2
Trps. 3 & 4
F Hn. 1 & 2
F Hn. 3 & 4
Tbn. 1
Tbn. 2
B. Tbn.
Euph.
Tuba
Bs.
Timp.
Mal.
S.Dr.
Cym.
B. Dr.
49
50
51
52
53
mp

AMERICA
Movement No. 1 Winds Of War

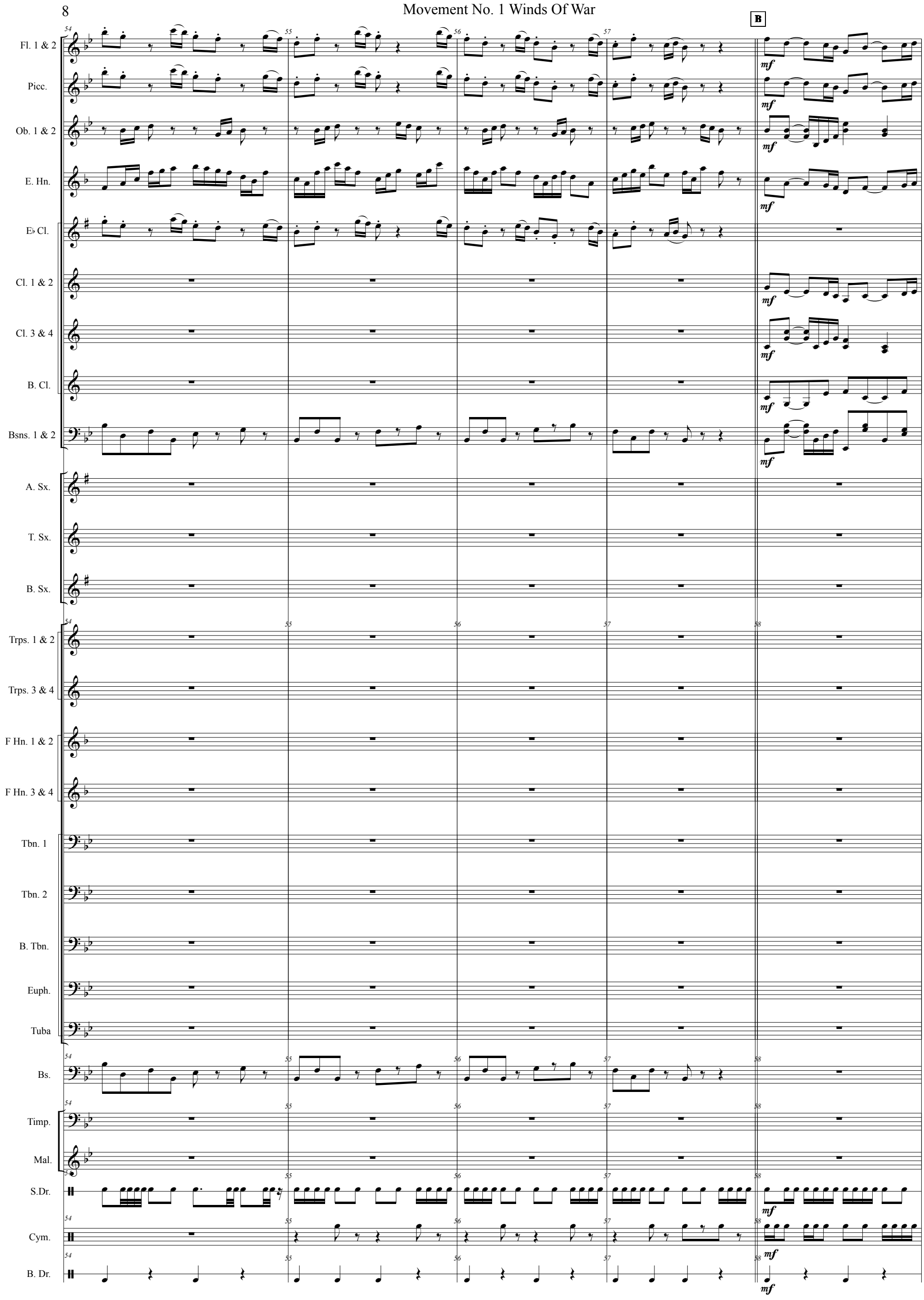

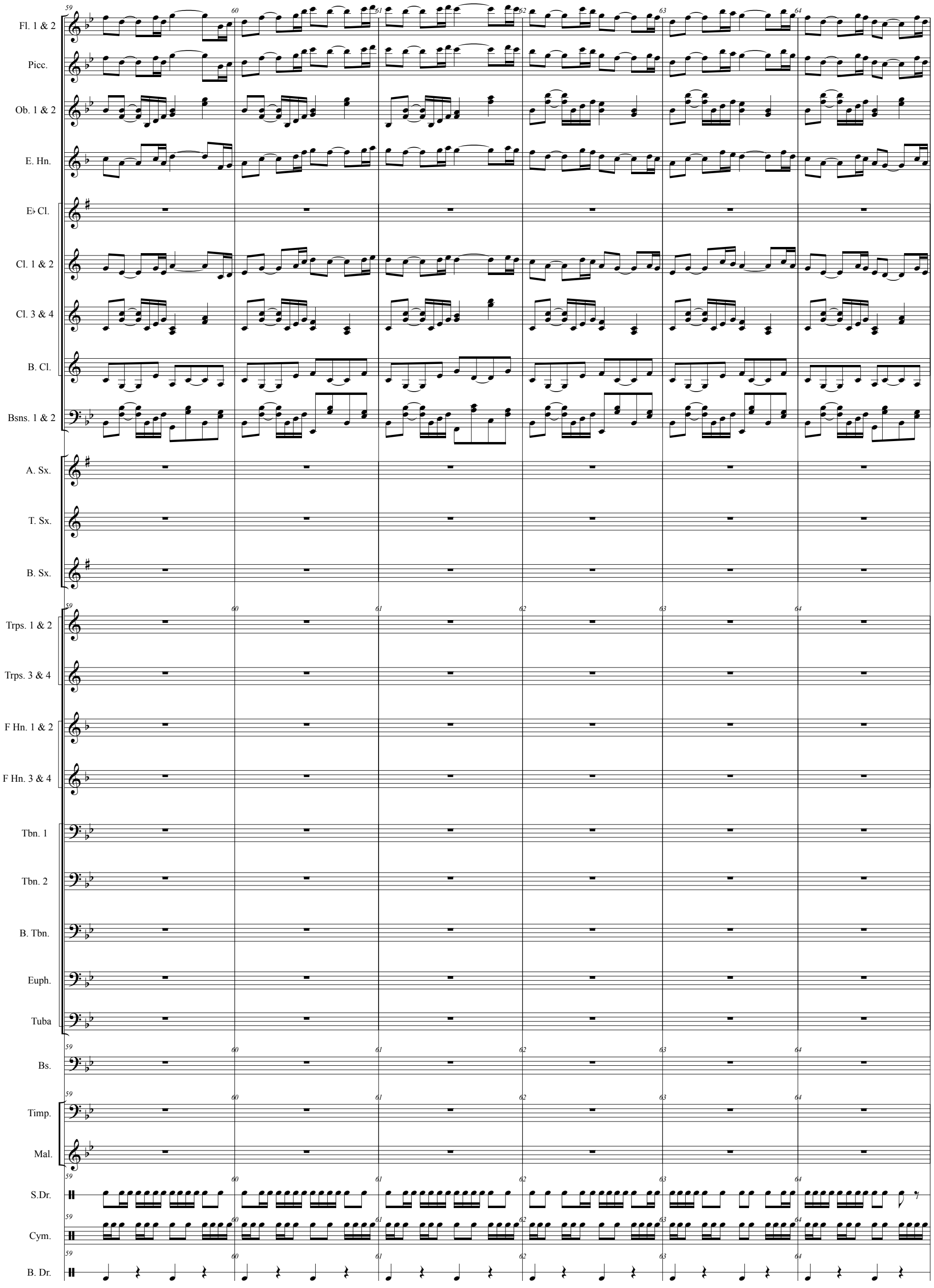
Fl. 1 & 2
Picc.
Ob. 1 & 2
E. Hn.
E♭ Cl.
Cl. 1 & 2
Cl. 3 & 4
B. Cl.
Bsns. 1 & 2
A. Sx.
T. Sx.
B. Sx.
Trps. 1 & 2
Trps. 3 & 4
F Hn. 1 & 2
F Hn. 3 & 4
Tbn. 1
Tbn. 2
B. Tbn.
Euph.
Tuba
Bs.
Timp.
Mal.
S.Dr.
Cym.
B. Dr.
59
60
61
62
63
64

AMERICA
Movement No. 1 Winds Of War

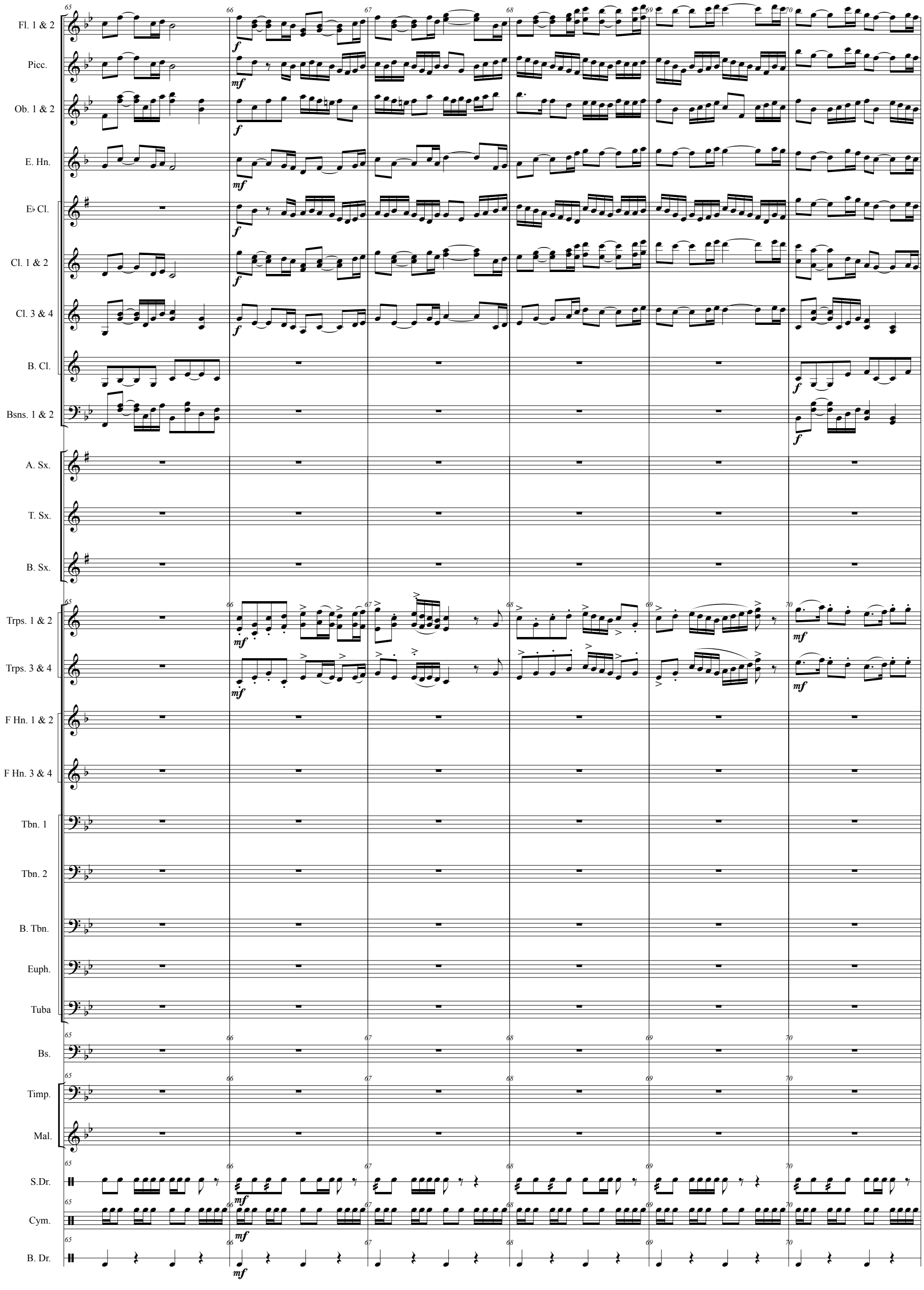

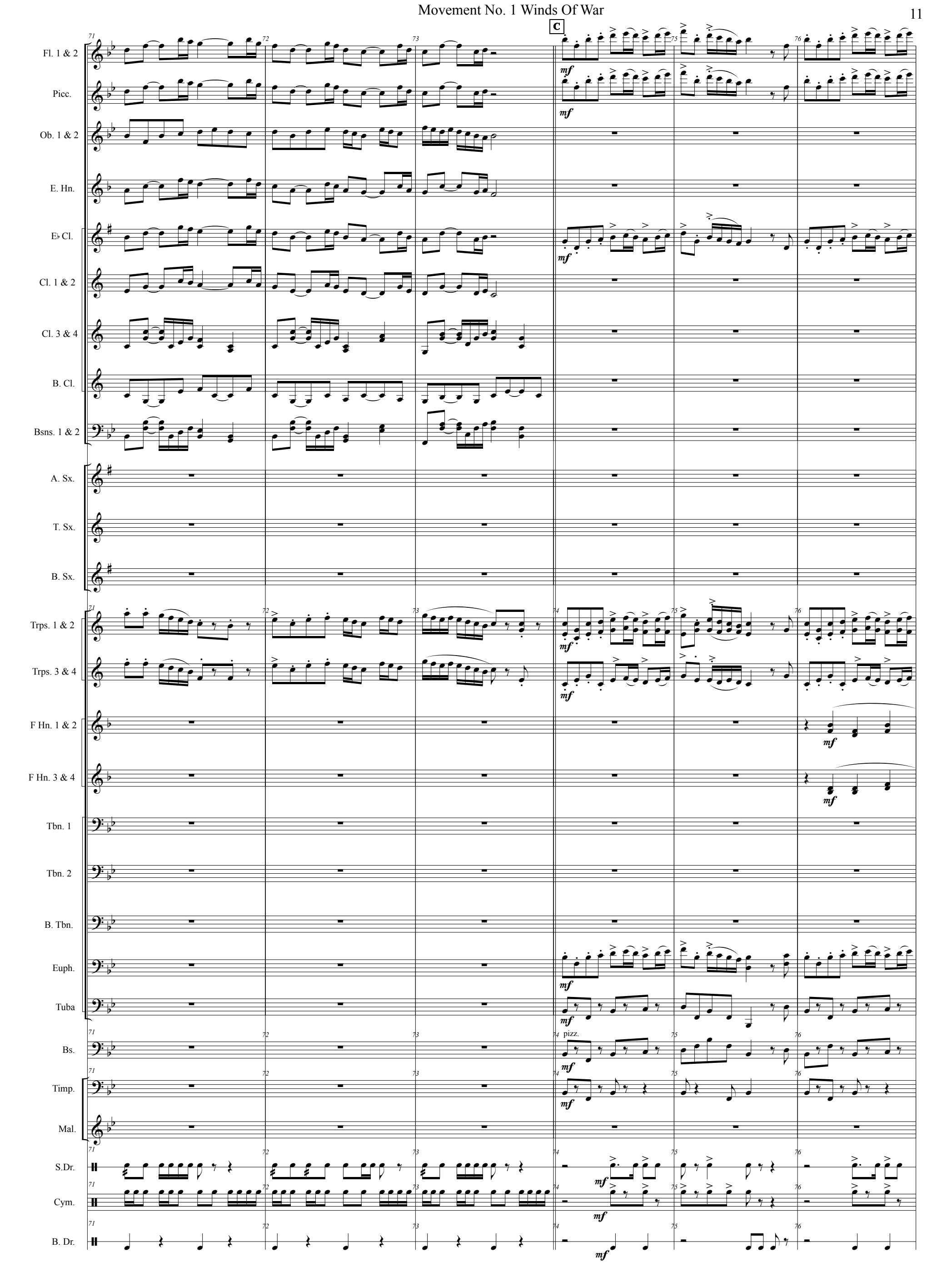
C
Fl. 1 & 2
Picc.
Ob. 1 & 2
E. Hn.
E♭ Cl.
Cl. 1 & 2
Cl. 3 & 4
B. Cl.
Bsns. 1 & 2
A. Sx.
T. Sx.
B. Sx.
Trps. 1 & 2
Trps. 3 & 4
F Hn. 1 & 2
F Hn. 3 & 4
Tbn. 1
Tbn. 2
B. Tbn.
Euph.
Tuba
Bs.
pizz.
Timp.
Mal.
S.Dr.
Cym.
B. Dr.
mf

AMERICA

Movement No. 1 Winds Of War

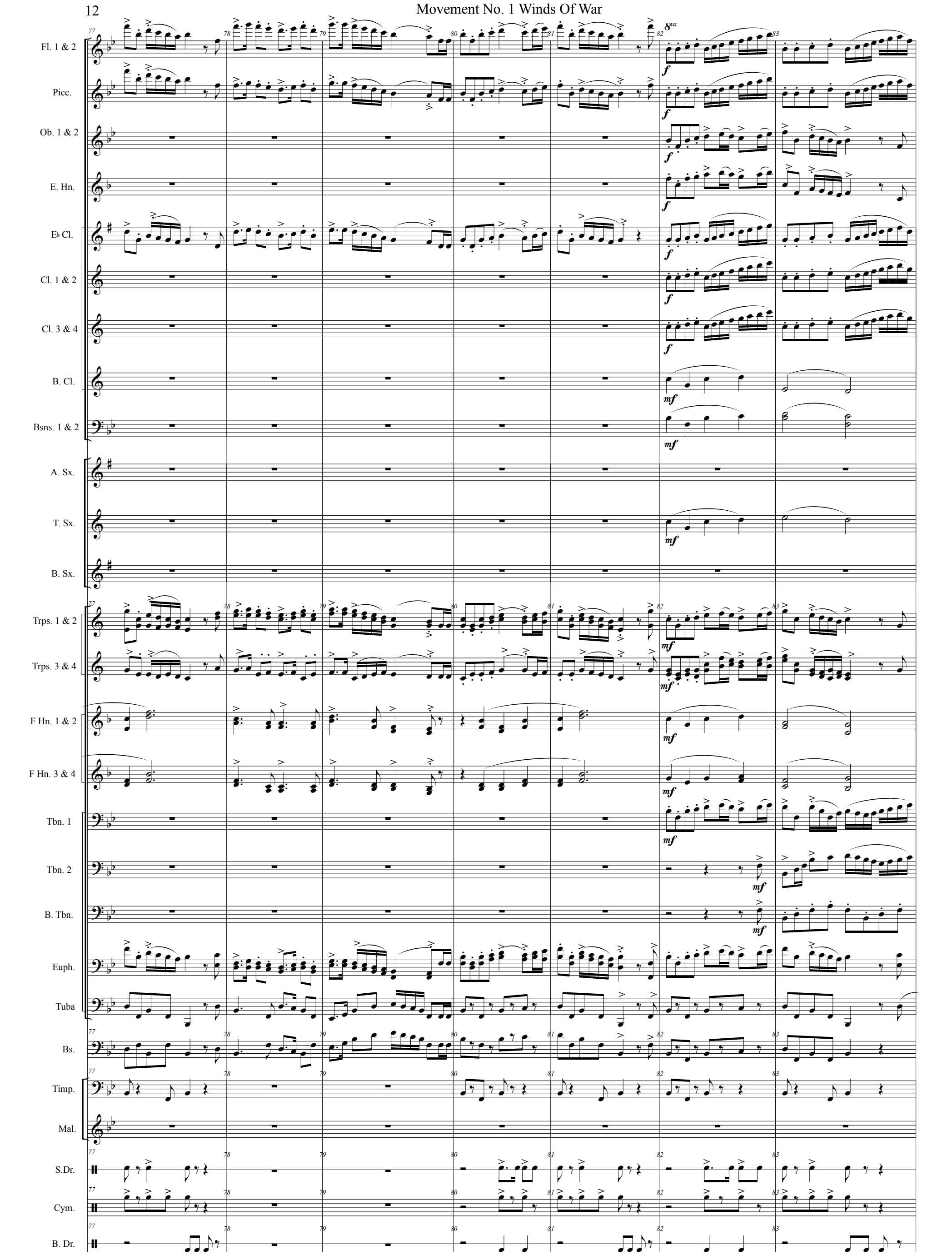

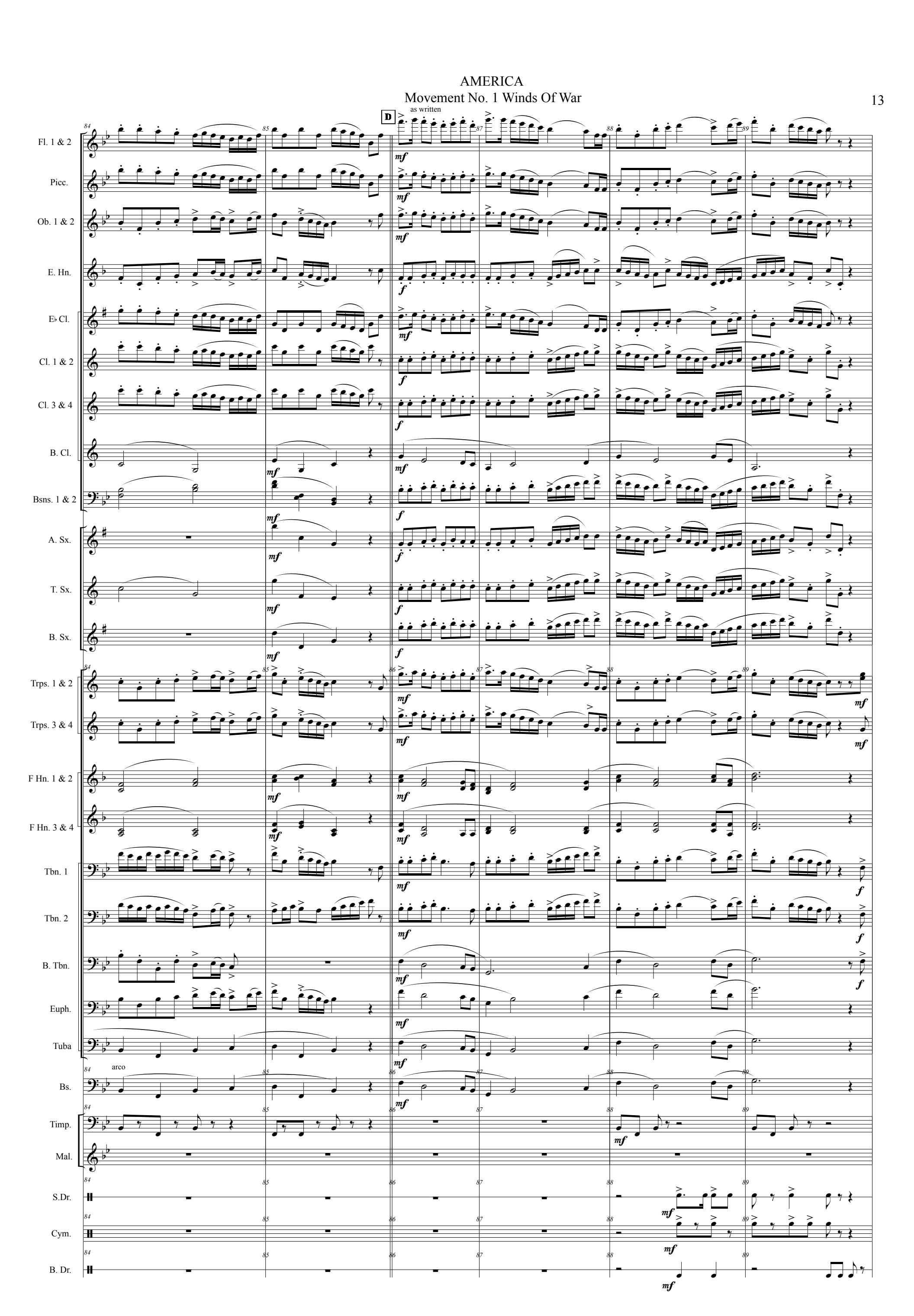
D
as written
Fl. 1 & 2
Picc.
Ob. 1 & 2
E. Hn.
E♭ Cl.
Cl. 1 & 2
Cl. 3 & 4
B. Cl.
Bsns. 1 & 2
A. Sx.
T. Sx.
B. Sx.
Trps. 1 & 2
Trps. 3 & 4
F Hn. 1 & 2
F Hn. 3 & 4
Tbn. 1
Tbn. 2
B. Tbn.
Euph.
Tuba
arco
Bs.
Timp.
Mal.
S.Dr.
Cym.
B. Dr.

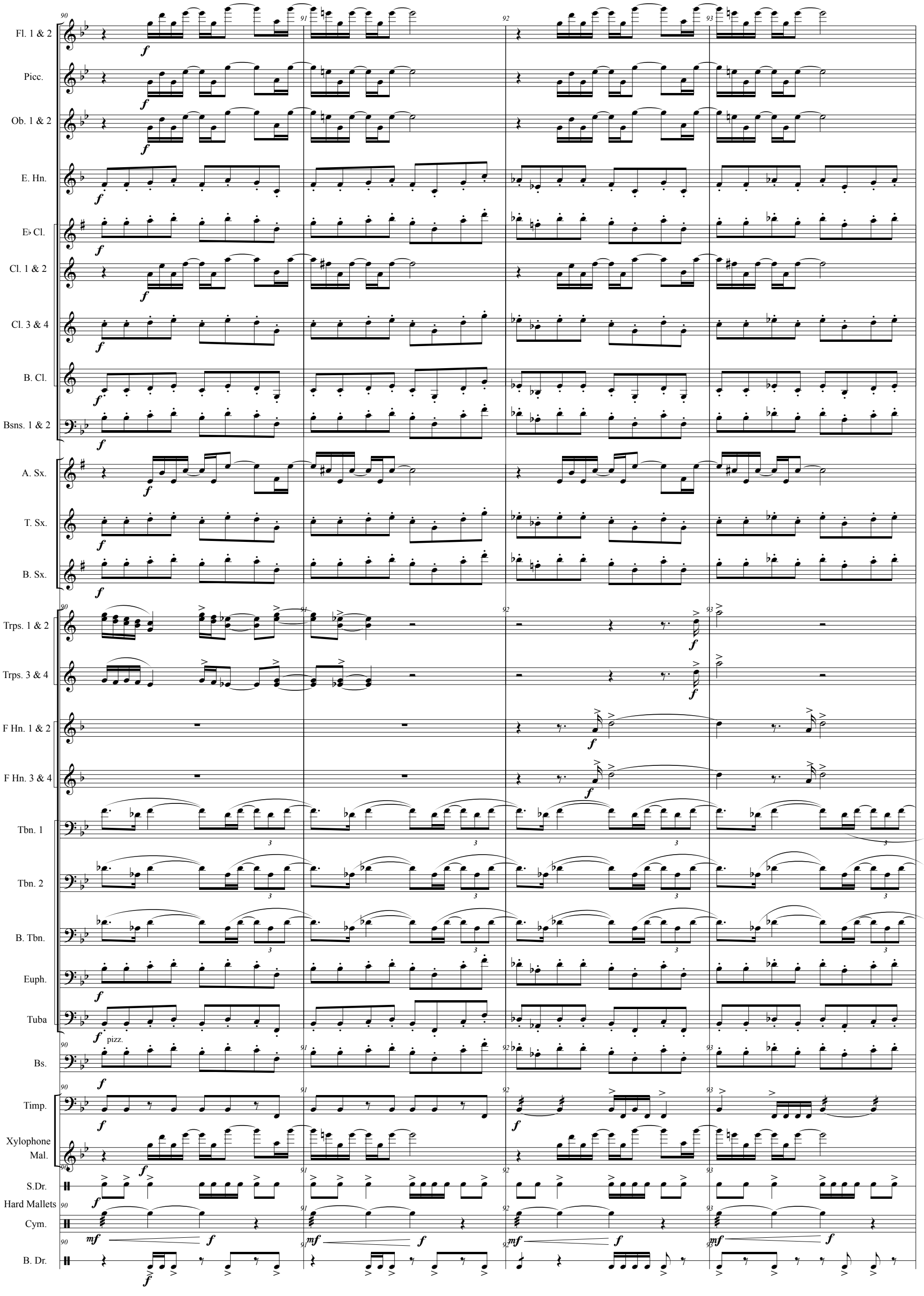
Fl. 1 & 2
Picc.
Ob. 1 & 2
E. Hn.
E♭ Cl.
Cl. 1 & 2
Cl. 3 & 4
B. Cl.
Bsns. 1 & 2
A. Sx.
T. Sx.
B. Sx.
Trps. 1 & 2
Trps. 3 & 4
F Hn. 1 & 2
F Hn. 3 & 4
Tbn. 1
Tbn. 2
B. Tbn.
Euph.
Tuba
pizz.
Bs.
Timp.
Xylophone
Mal.
S.Dr.
Hard Mallets
Cym.
B. Dr.
90
91
92
93

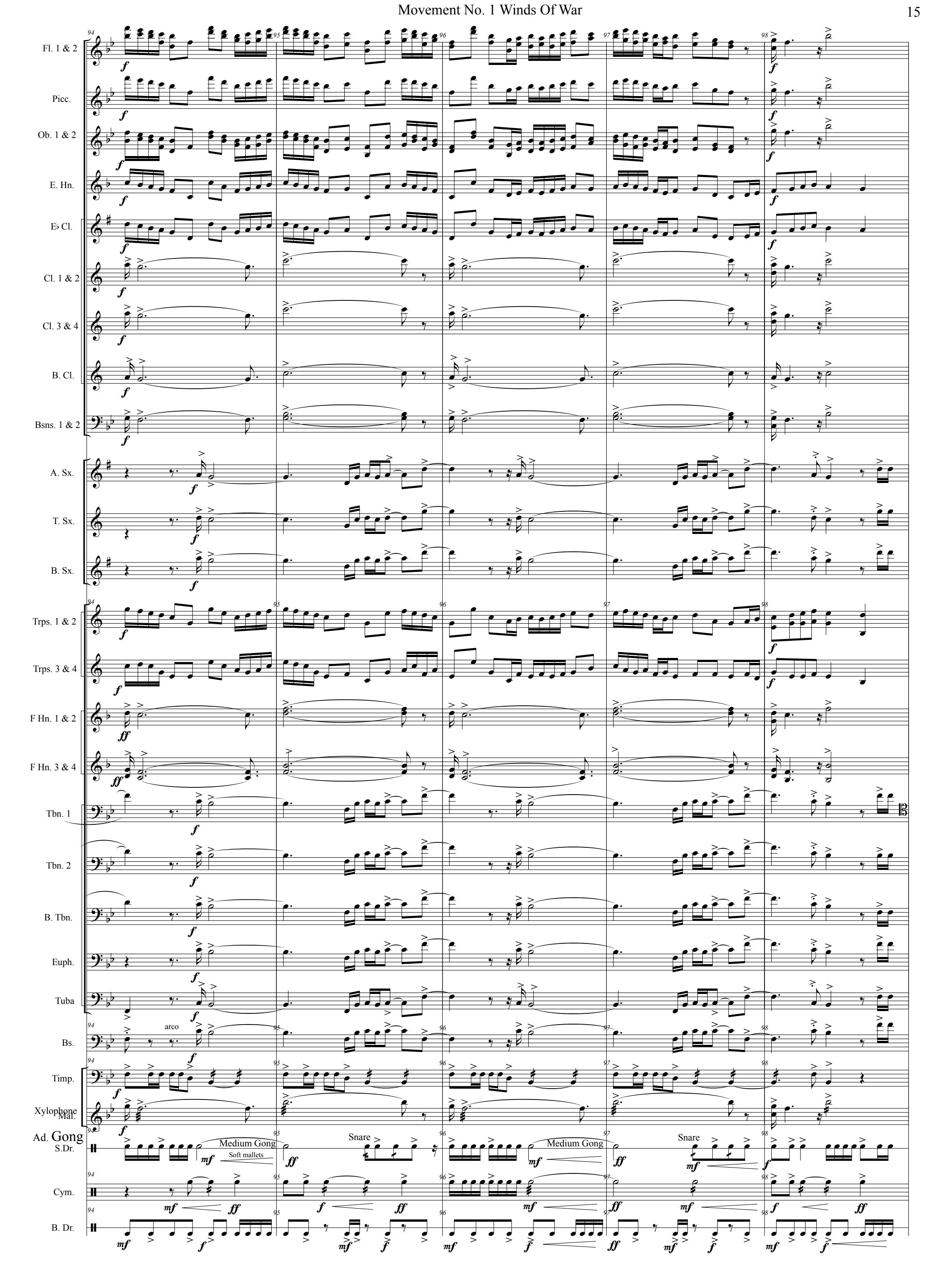
Fl. 1 & 2
Picc.
Ob. 1 & 2
E. Hn.
E♭ Cl.
Cl. 1 & 2
Cl. 3 & 4
B. Cl.
Bsns. 1 & 2
A. Sx.
T. Sx.
B. Sx.
Trps. 1 & 2
Trps. 3 & 4
F Hn. 1 & 2
F Hn. 3 & 4
Tbn. 1
Tbn. 2
B. Tbn.
Euph.
Tuba
arco
Bs.
Timp.
Xylophone
Mal.
Ad. Gong
S.Dr.
Medium Gong
Soft mallets
Snare
Cym.
B. Dr.

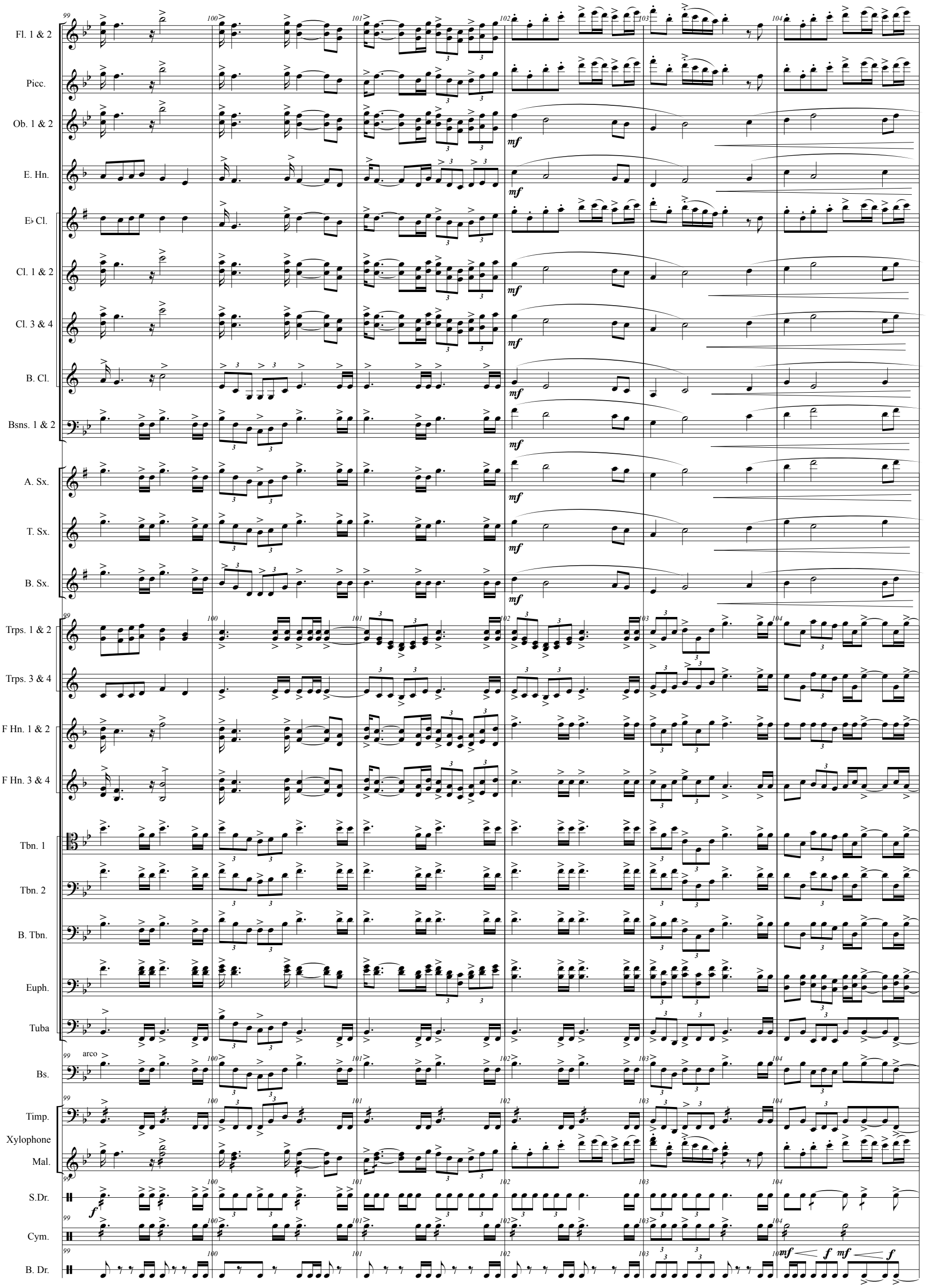
Fl. 1 & 2
Picc.
Ob. 1 & 2
E. Hn.
E♭ Cl.
Cl. 1 & 2
Cl. 3 & 4
B. Cl.
Bsns. 1 & 2
A. Sx.
T. Sx.
B. Sx.
Trps. 1 & 2
Trps. 3 & 4
F Hn. 1 & 2
F Hn. 3 & 4
Tbn. 1
Tbn. 2
B. Tbn.
Euph.
Tuba
arco
Bs.
Timp.
Xylophone
Mal.
S.Dr.
Cym.
B. Dr.
99
100
101
102
103
104
mf
f

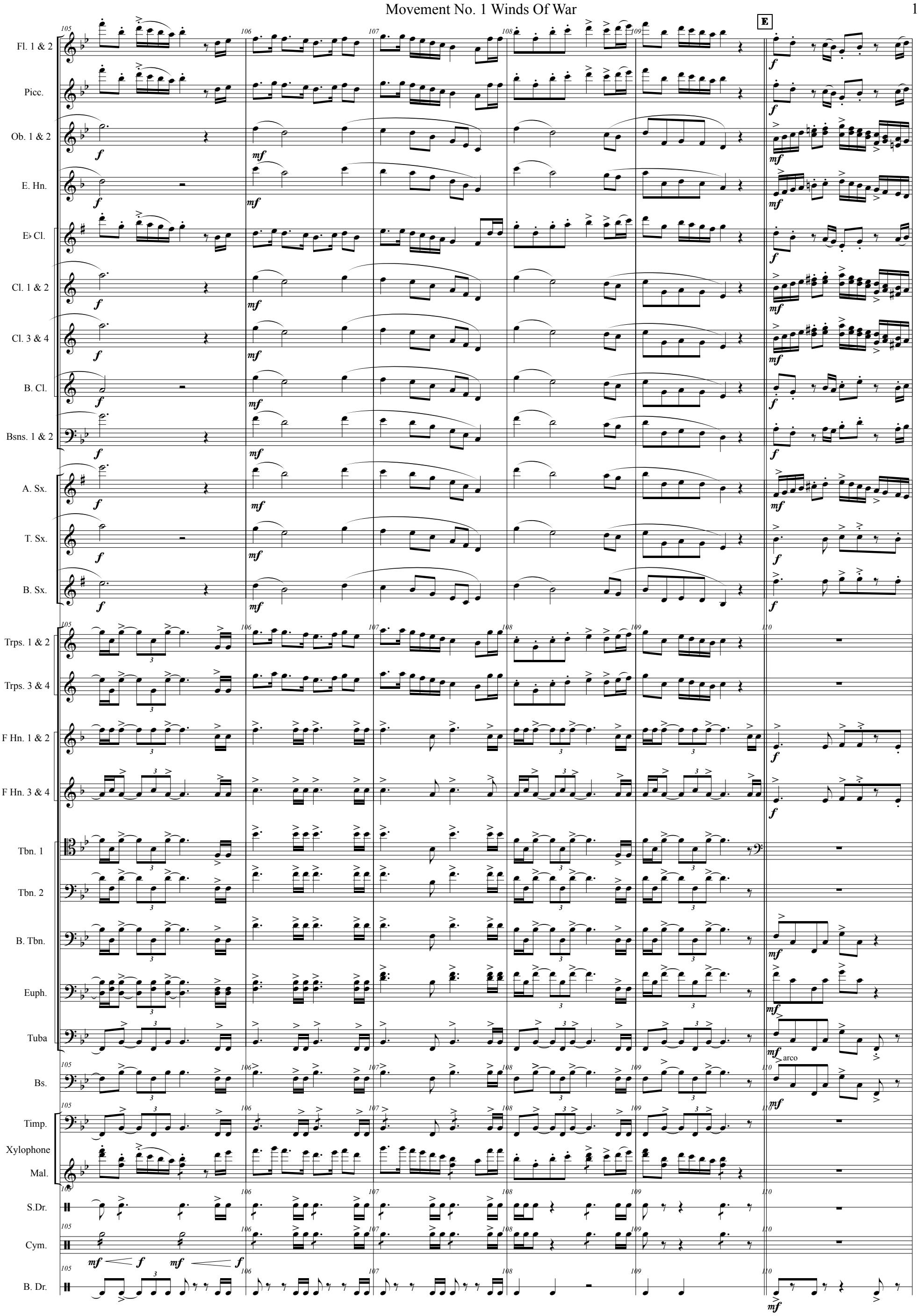
E
Fl. 1 & 2
Picc.
Ob. 1 & 2
E. Hn.
E♭ Cl.
Cl. 1 & 2
Cl. 3 & 4
B. Cl.
Bsns. 1 & 2
A. Sx.
T. Sx.
B. Sx.
Trps. 1 & 2
Trps. 3 & 4
F Hn. 1 & 2
F Hn. 3 & 4
Tbn. 1
Tbn. 2
B. Tbn.
Euph.
Tuba
Bs.
arco
Timp.
Xylophone
Mal.
S.Dr.
Cym.
B. Dr.

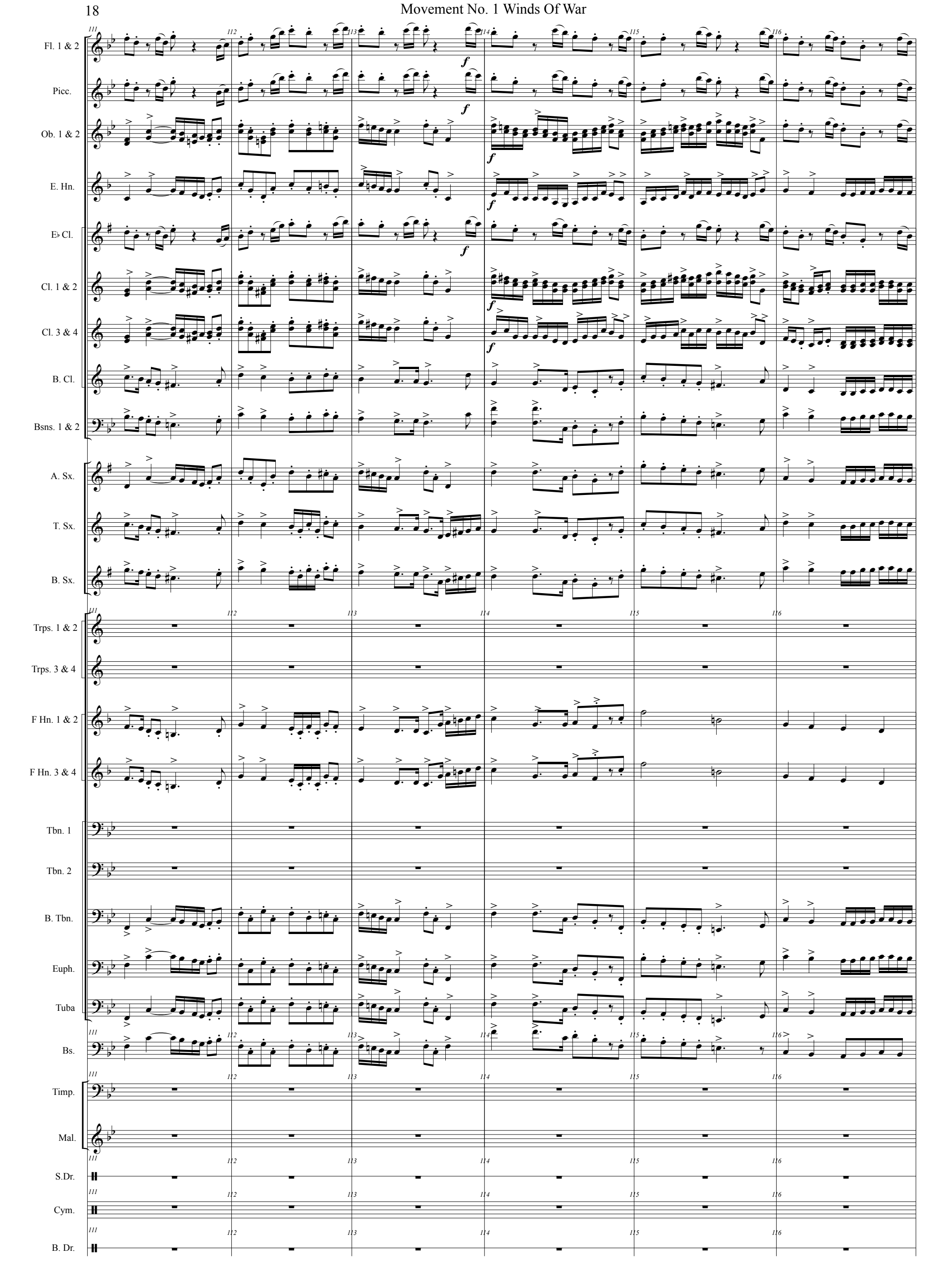
Fl. 1 & 2
Picc.
Ob. 1 & 2
E. Hn.
E♭ Cl.
Cl. 1 & 2
Cl. 3 & 4
B. Cl.
Bsns. 1 & 2
A. Sx.
T. Sx.
B. Sx.
Trps. 1 & 2
Trps. 3 & 4
F Hn. 1 & 2
F Hn. 3 & 4
Tbn. 1
Tbn. 2
B. Tbn.
Euph.
Tuba
Bs.
Timp.
Mal.
S.Dr.
Cym.
B. Dr.
111
112
113
114
115
116
f

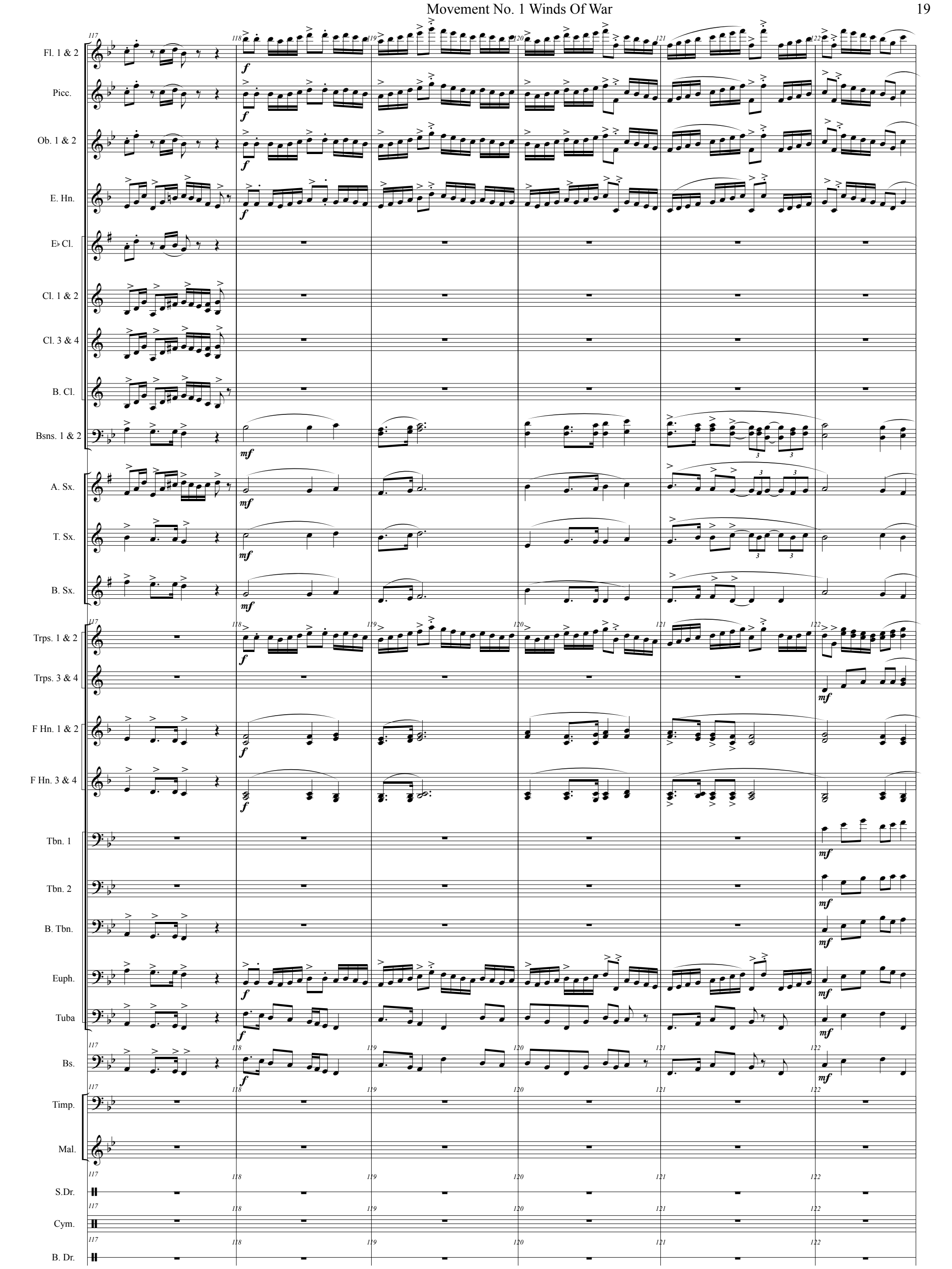
Fl. 1 & 2
Picc.
Ob. 1 & 2
E. Hn.
E♭ Cl.
Cl. 1 & 2
Cl. 3 & 4
B. Cl.
Bsns. 1 & 2
A. Sx.
T. Sx.
B. Sx.
Trps. 1 & 2
Trps. 3 & 4
F Hn. 1 & 2
F Hn. 3 & 4
Tbn. 1
Tbn. 2
B. Tbn.
Euph.
Tuba
Bs.
Timp.
Mal.
S.Dr.
Cym.
B. Dr.
117
118
119
120
121
122

AMERICA

Movement No. 1 Winds Of War

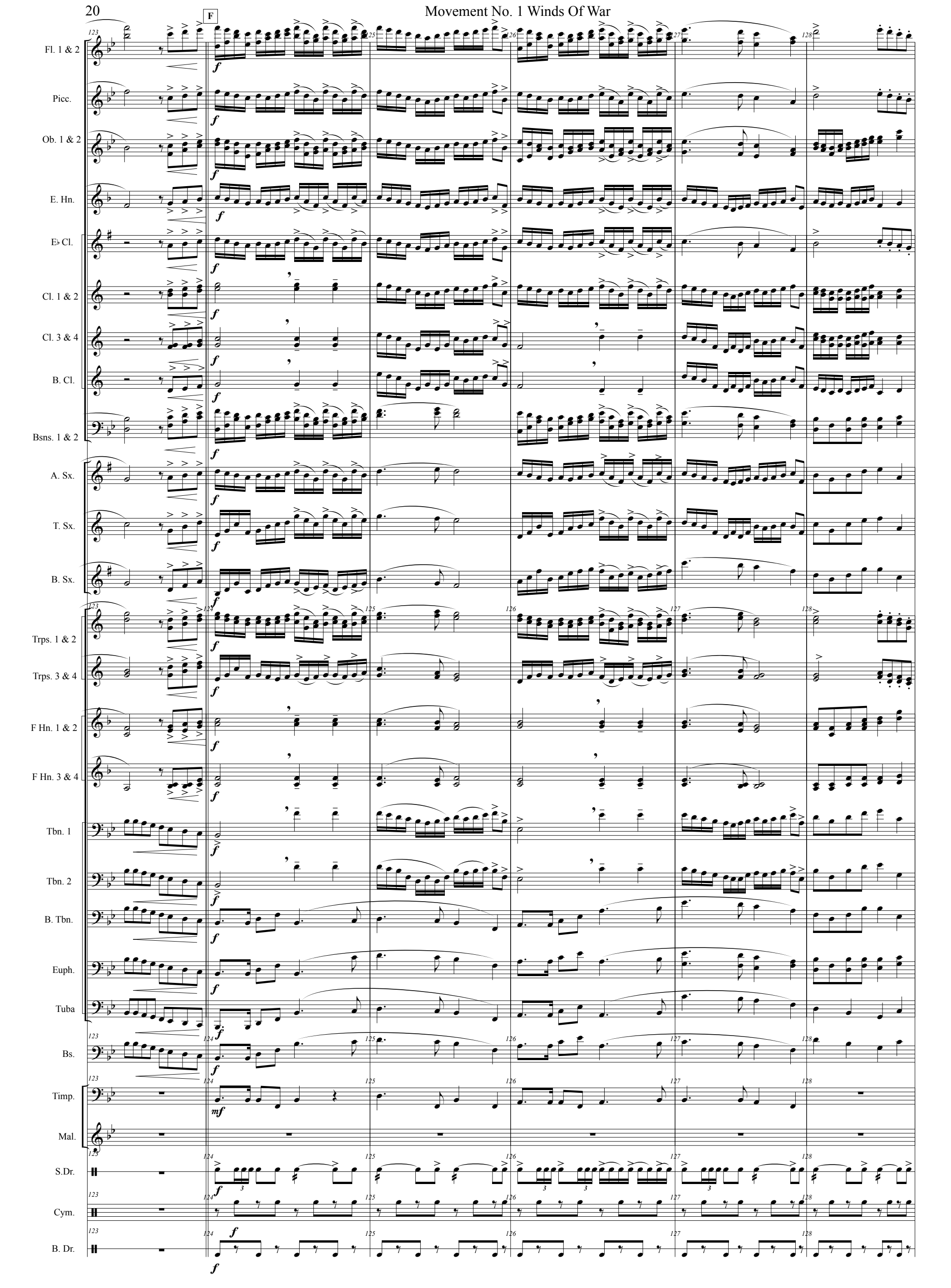

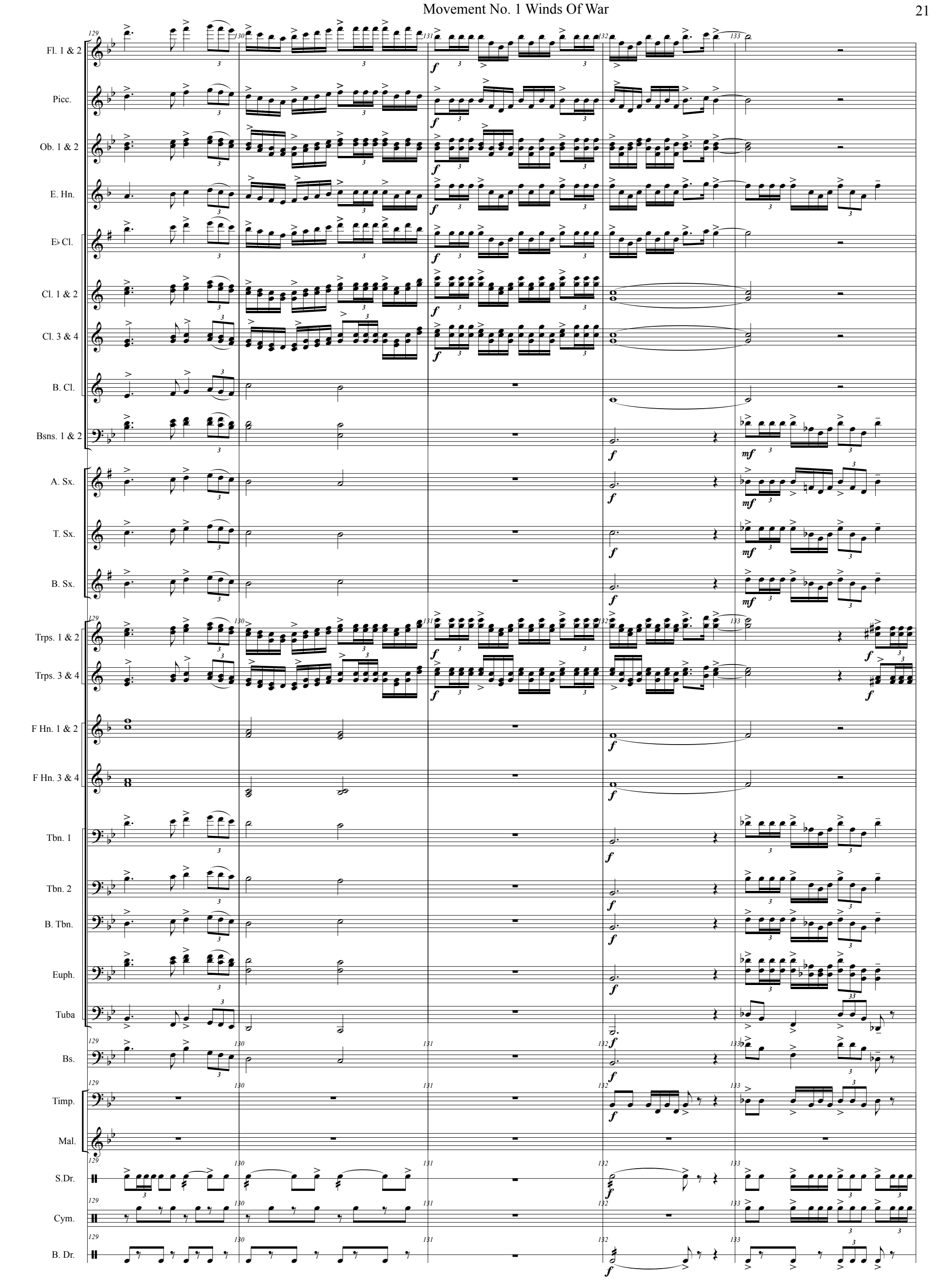
Fl. 1 & 2
Picc.
Ob. 1 & 2
E. Hn.
E♭ Cl.
Cl. 1 & 2
Cl. 3 & 4
B. Cl.
Bsns. 1 & 2
A. Sx.
T. Sx.
B. Sx.
Trps. 1 & 2
Trps. 3 & 4
F Hn. 1 & 2
F Hn. 3 & 4
Tbn. 1
Tbn. 2
B. Tbn.
Euph.
Tuba
Bs.
Timp.
Mal.
S.Dr.
Cym.
B. Dr.
129
130
131
132
133

AMERICA

Movement No. 1 Winds Of War

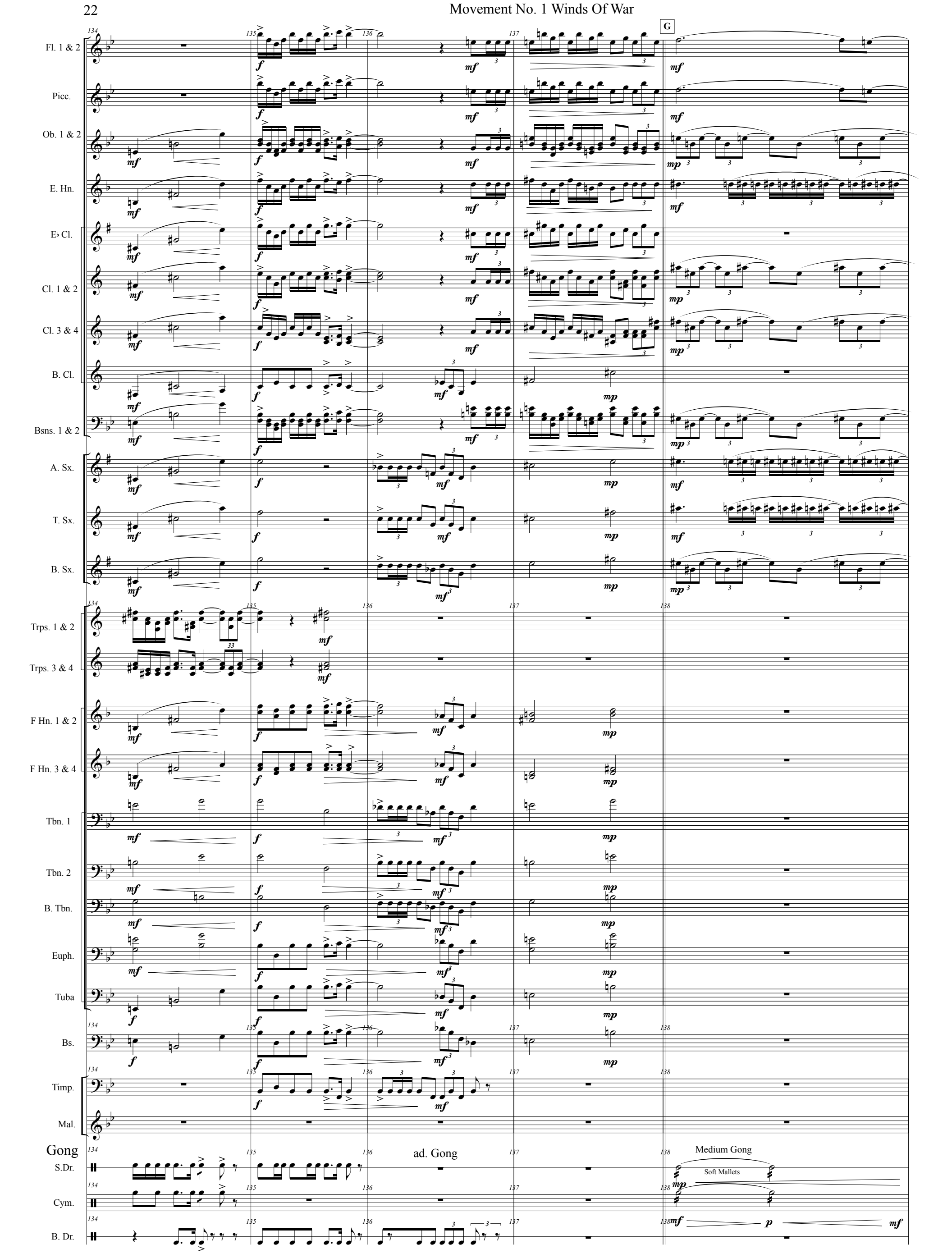

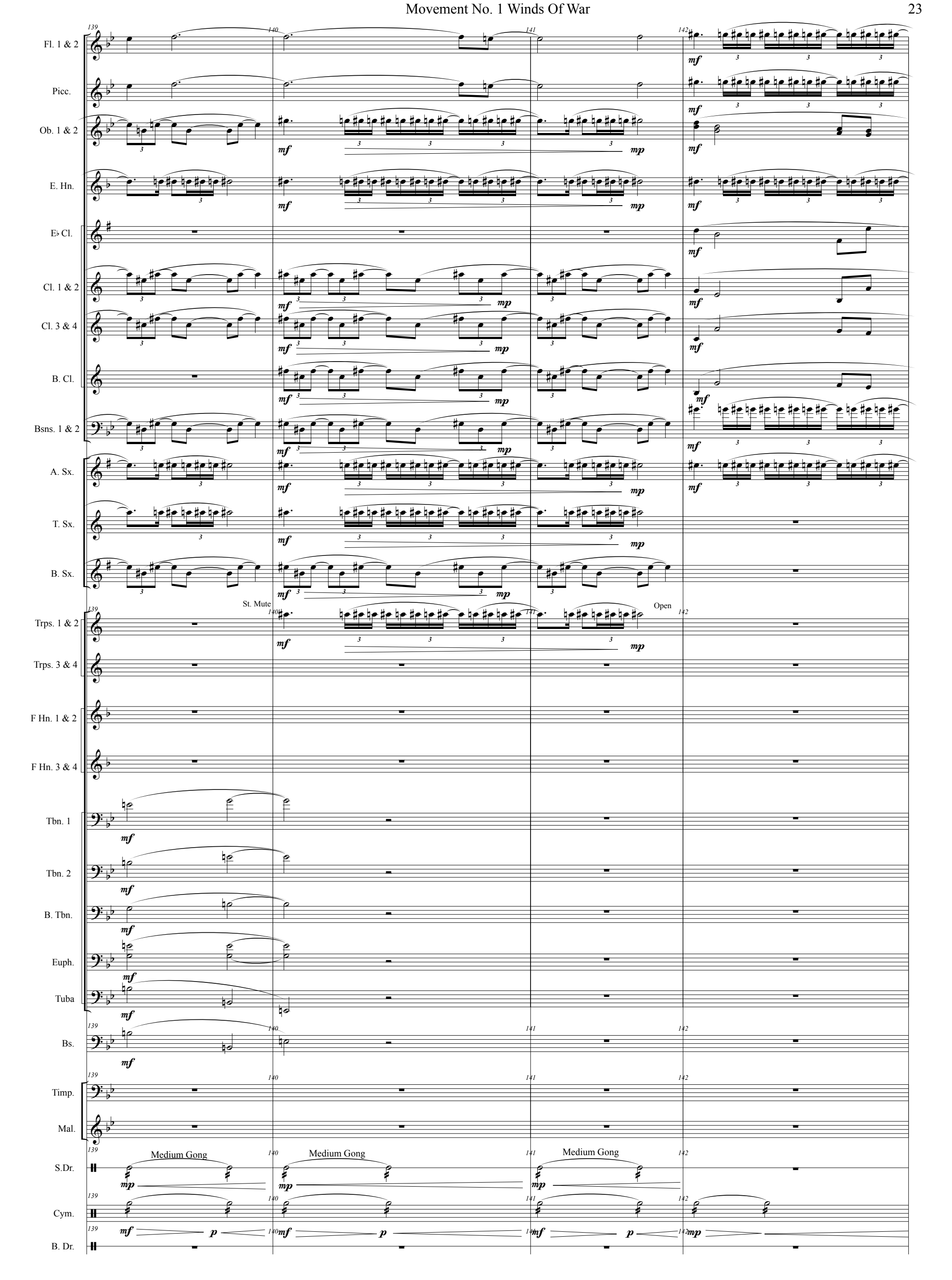
Fl. 1 & 2
Picc.
Ob. 1 & 2
E. Hn.
E♭ Cl.
Cl. 1 & 2
Cl. 3 & 4
B. Cl.
Bsns. 1 & 2
A. Sx.
T. Sx.
B. Sx.
St. Mute
Open
Trps. 1 & 2
Trps. 3 & 4
F Hn. 1 & 2
F Hn. 3 & 4
Tbn. 1
Tbn. 2
B. Tbn.
Euph.
Tuba
Bs.
Timp.
Mal.
S.Dr.
Medium Gong
Cym.
B. Dr.
139
140
141
142

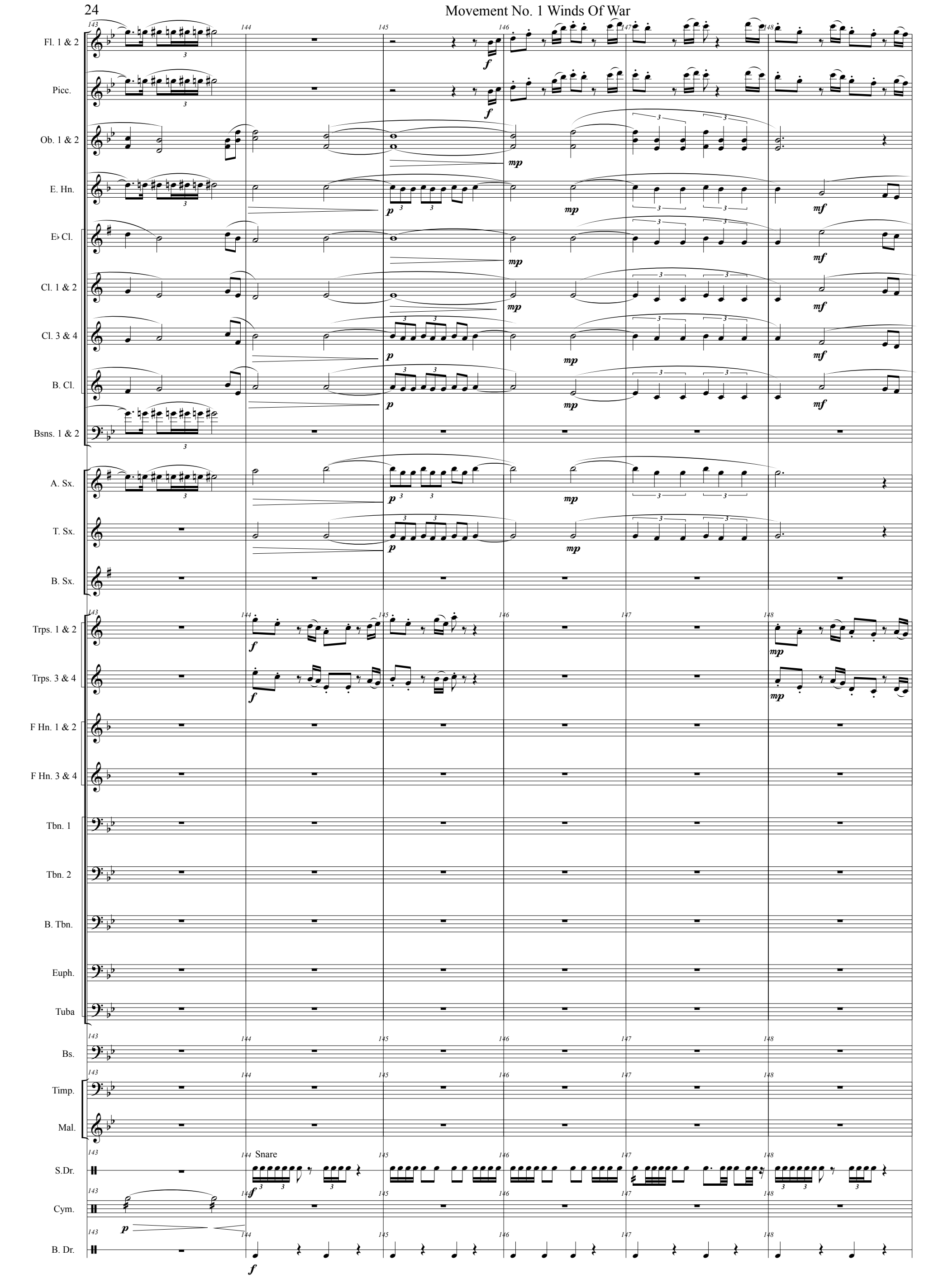
Fl. 1 & 2
Picc.
Ob. 1 & 2
E. Hn.
E♭ Cl.
Cl. 1 & 2
Cl. 3 & 4
B. Cl.
Bsns. 1 & 2
A. Sx.
T. Sx.
B. Sx.
Trps. 1 & 2
Trps. 3 & 4
F Hn. 1 & 2
F Hn. 3 & 4
Tbn. 1
Tbn. 2
B. Tbn.
Euph.
Tuba
Bs.
Timp.
Mal.
S.Dr.
Snare
Cym.
B. Dr.
143
144
145
146
147
148

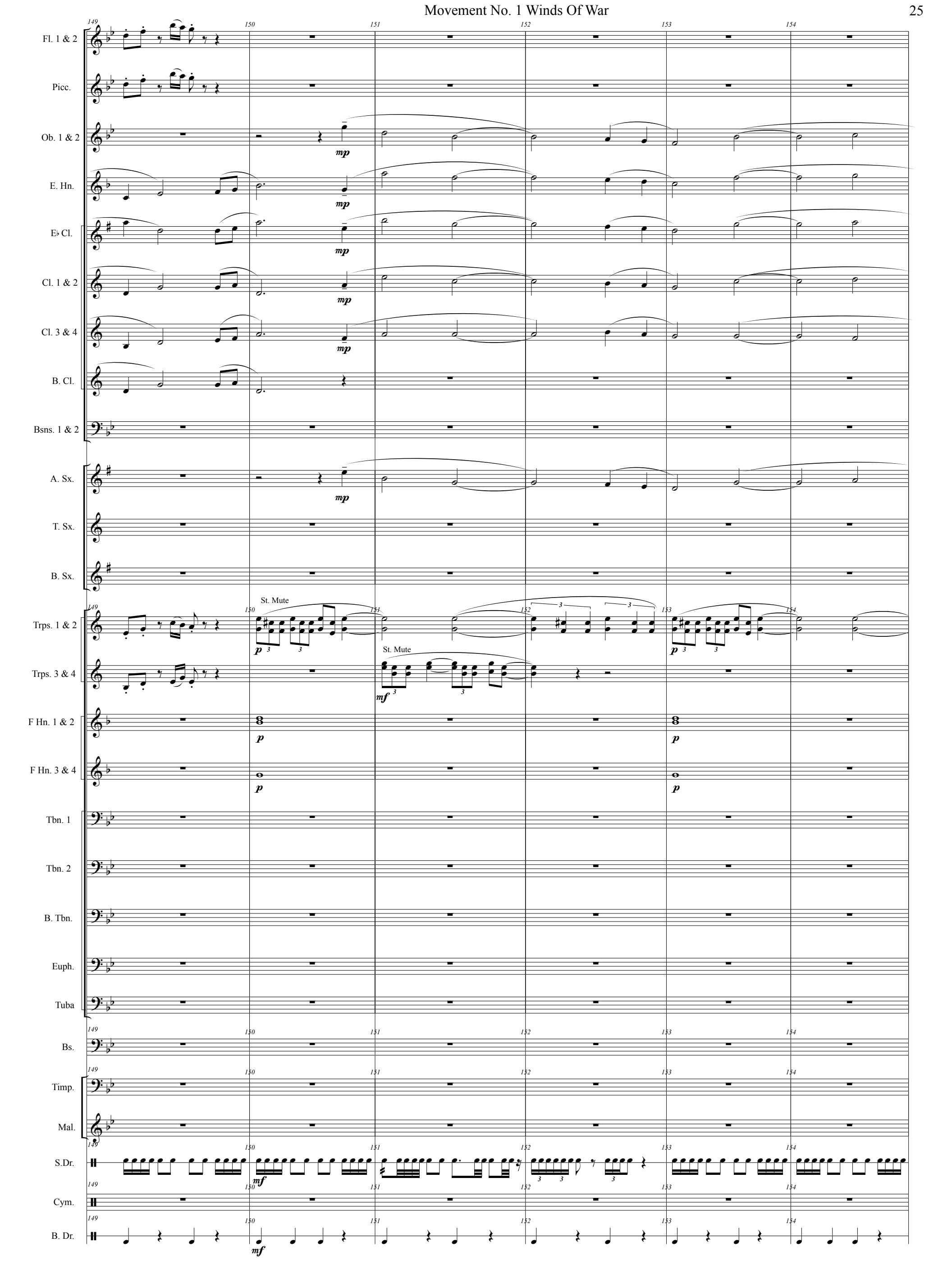
Fl. 1 & 2
Picc.
Ob. 1 & 2
E. Hn.
E♭ Cl.
Cl. 1 & 2
Cl. 3 & 4
B. Cl.
Bsns. 1 & 2
A. Sx.
T. Sx.
B. Sx.
Trps. 1 & 2
Trps. 3 & 4
F Hn. 1 & 2
F Hn. 3 & 4
Tbn. 1
Tbn. 2
B. Tbn.
Euph.
Tuba
Bs.
Timp.
Mal.
S.Dr.
Cym.
B. Dr.
St. Mute
St. Mute
mp
p
mf
149
150
151
152
153
154

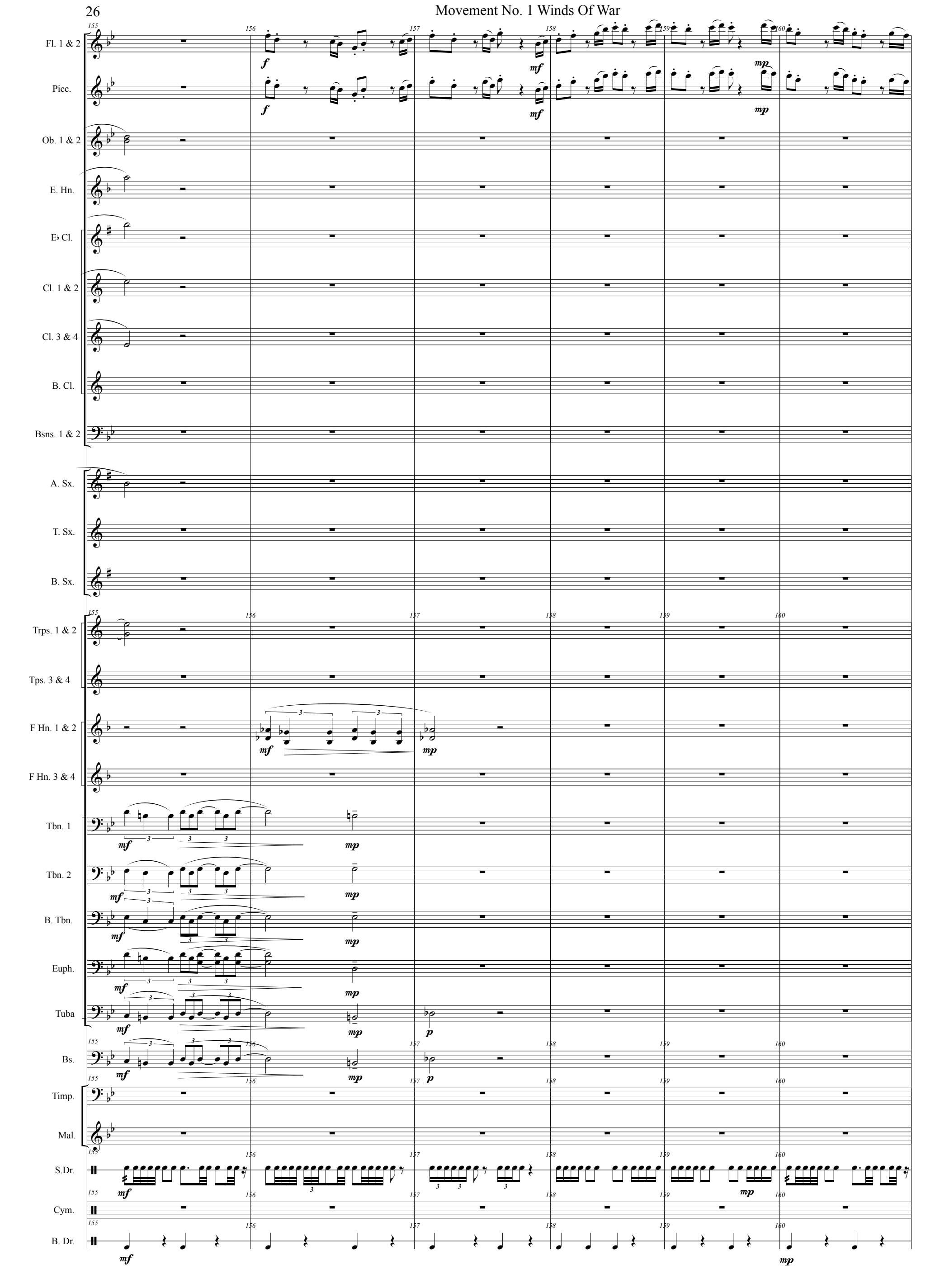
Fl. 1 & 2
Picc.
Ob. 1 & 2
E. Hn.
E♭ Cl.
Cl. 1 & 2
Cl. 3 & 4
B. Cl.
Bsns. 1 & 2
A. Sx.
T. Sx.
B. Sx.
Trps. 1 & 2
Tps. 3 & 4
F Hn. 1 & 2
F Hn. 3 & 4
Tbn. 1
Tbn. 2
B. Tbn.
Euph.
Tuba
Bs.
Timp.
Mal.
S.Dr.
Cym.
B. Dr.
155
156
157
158
159
160
f
mf
mp
p

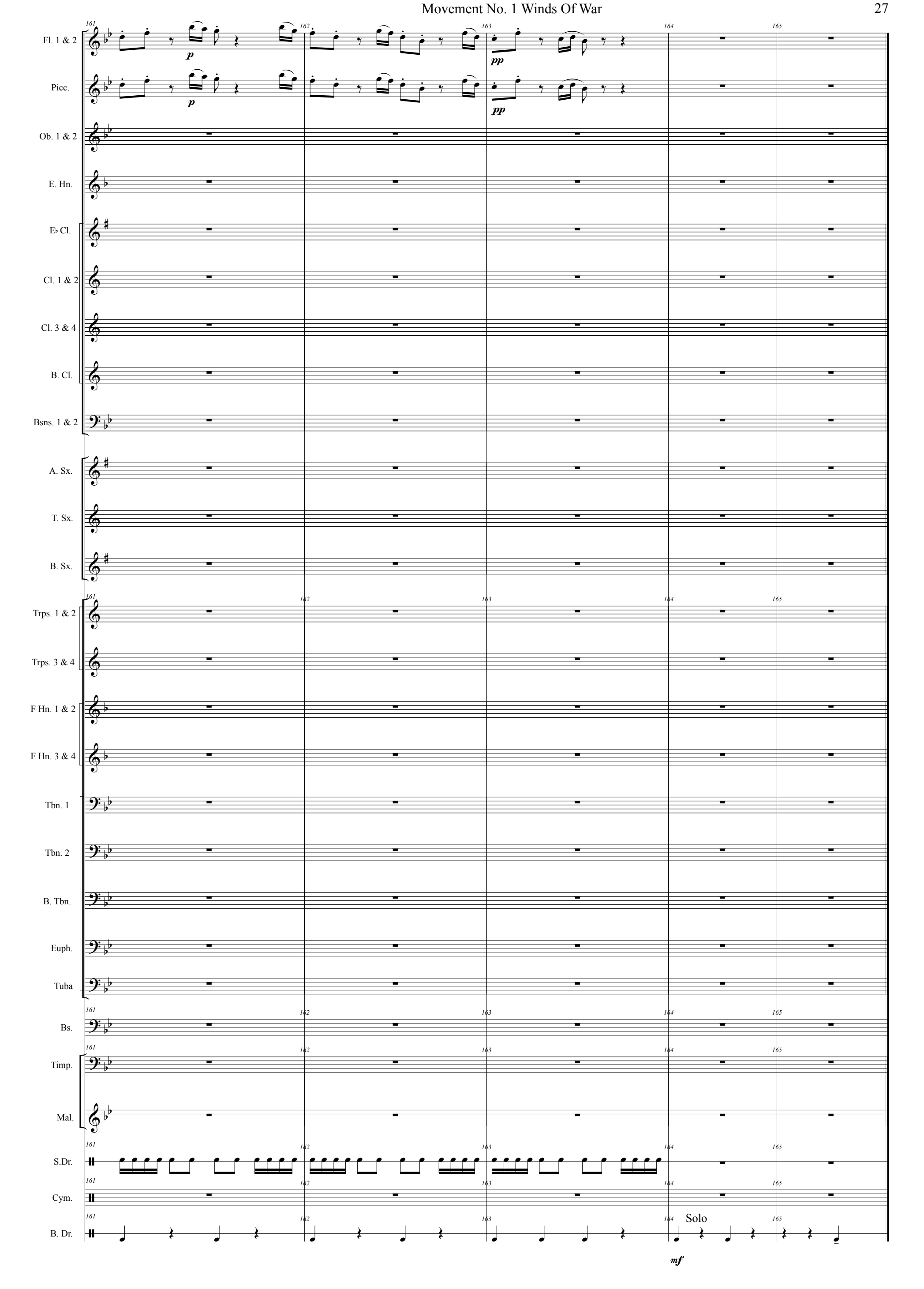
Fl. 1 & 2
Picc.
Ob. 1 & 2
E. Hn.
E♭ Cl.
Cl. 1 & 2
Cl. 3 & 4
B. Cl.
Bsns. 1 & 2
A. Sx.
T. Sx.
B. Sx.
Trps. 1 & 2
Trps. 3 & 4
F Hn. 1 & 2
F Hn. 3 & 4
Tbn. 1
Tbn. 2
B. Tbn.
Euph.
Tuba
Bs.
Timp.
Mal.
S.Dr.
Cym.
B. Dr.
161
162
163
164
165
p
pp
Solo
mf