Full Wind Ensemble
4:36

CARIBBEAN FANTASY

Chimerical

Gary Steele 1940

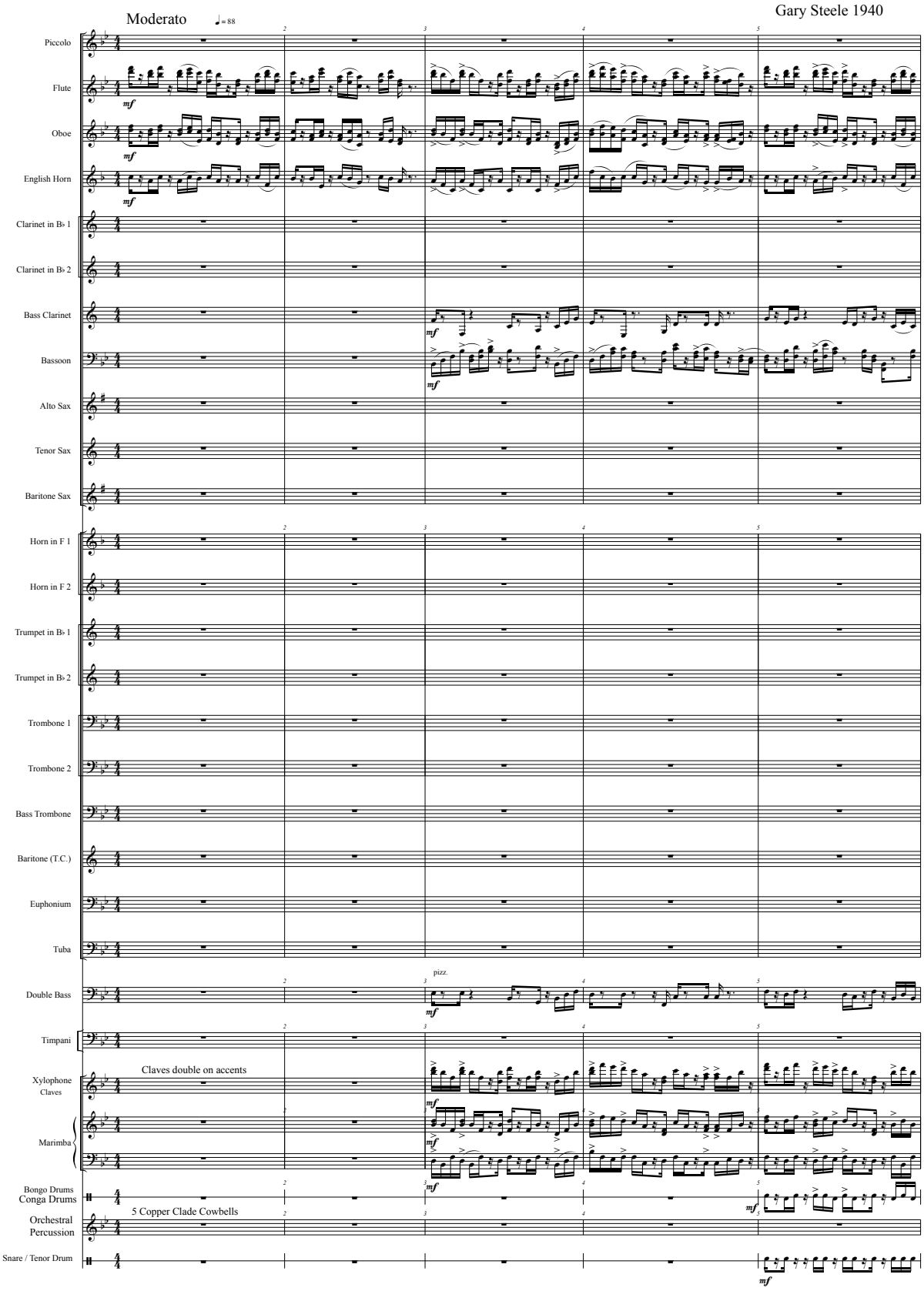

© 2020 by Gary Steele publishing

CARIBBEAN FANTASY

2.

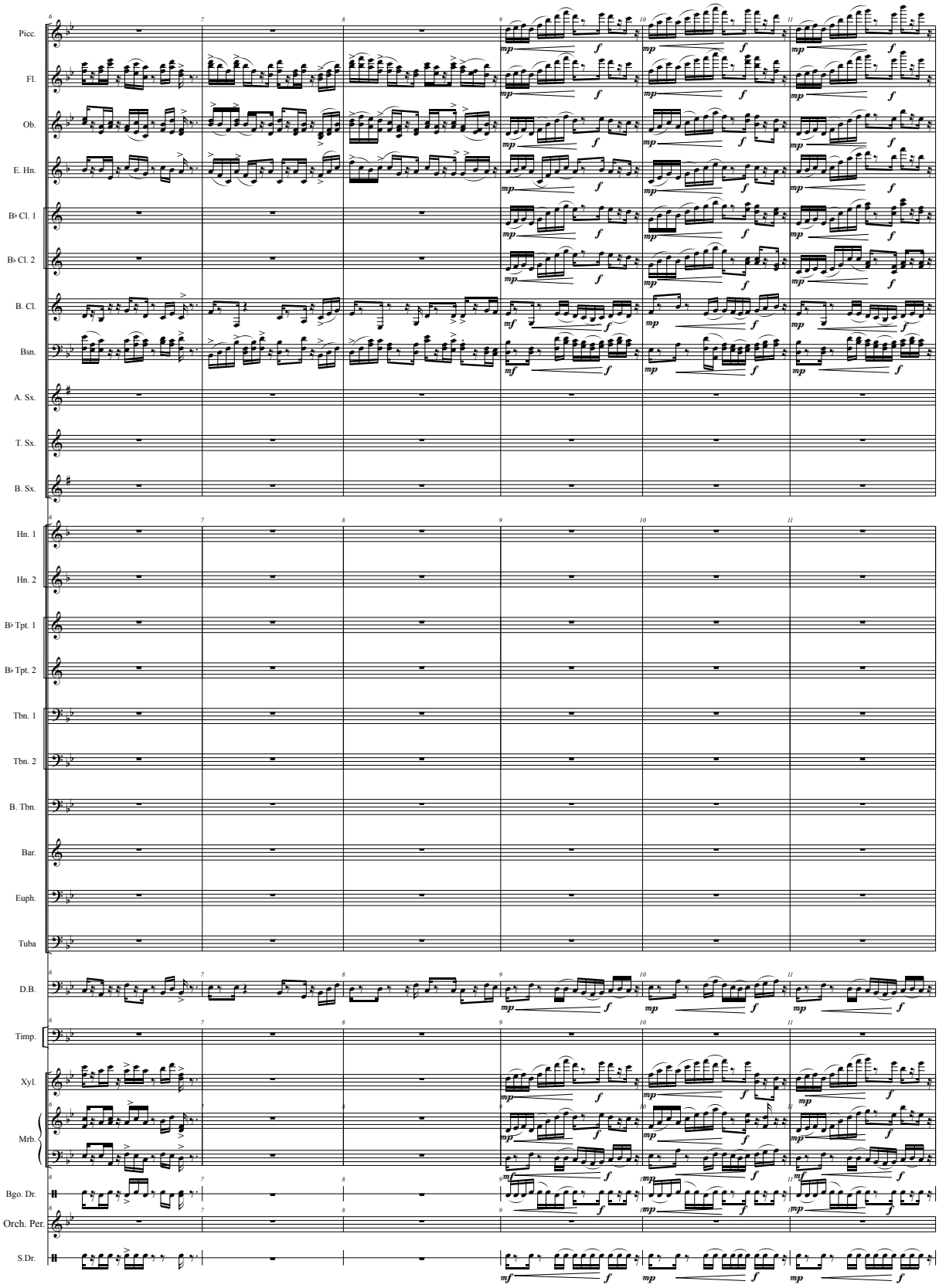

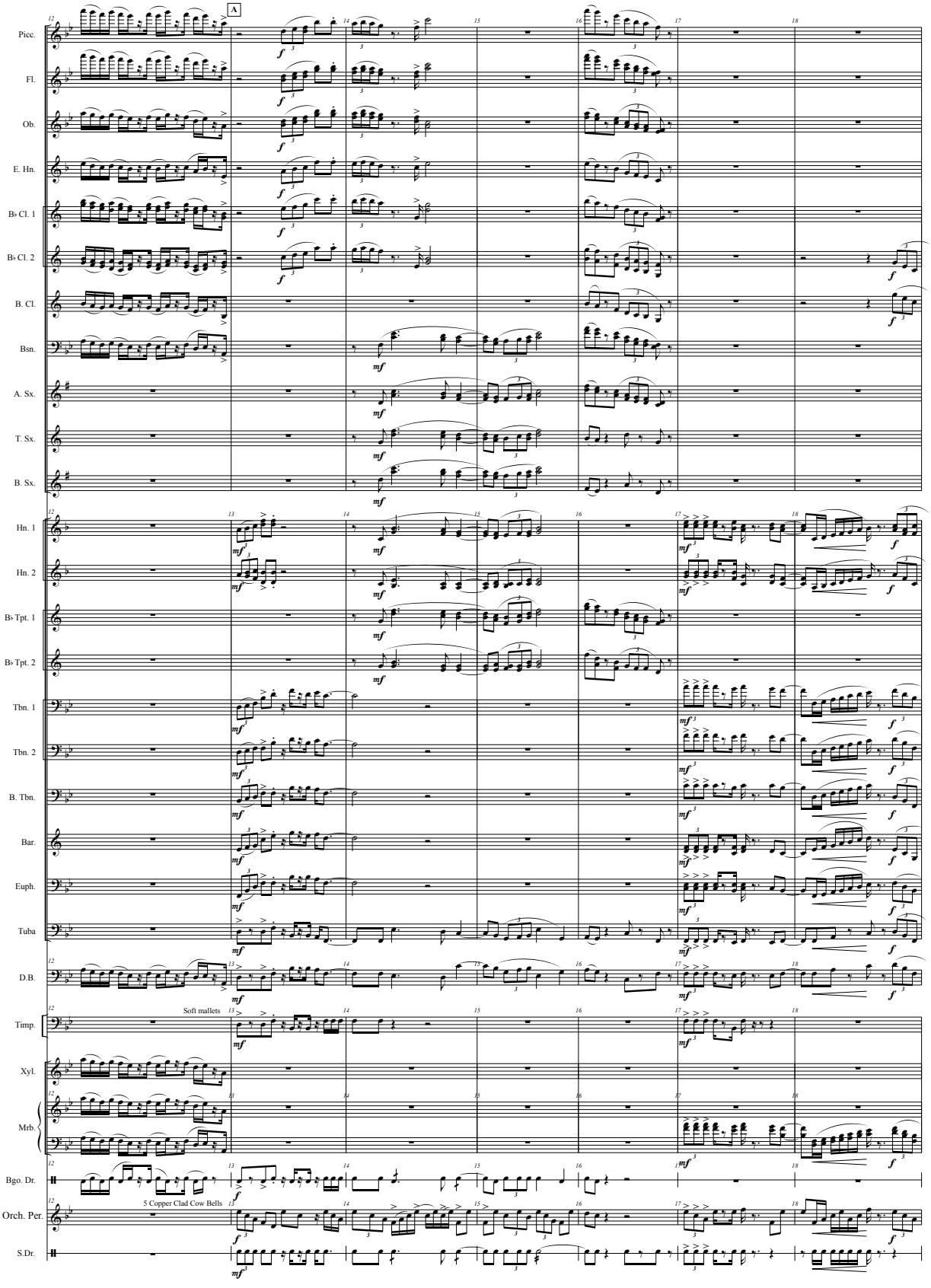
A
Picc.
Fl.
Ob.
E. Hn.
B♭ Cl. 1
B♭ Cl. 2
B. Cl.
Bsn.
A. Sx.
T. Sx.
B. Sx.
Hn. 1
Hn. 2
B♭ Tpt. 1
B♭ Tpt. 2
Tbn. 1
Tbn. 2
B. Tbn.
Bar.
Euph.
Tuba
D.B.
Soft mallets
Timp.
Xyl.
Mrb.
Bgo. Dr.
5 Copper Clad Cow Bells
Orch. Per.
S.Dr.

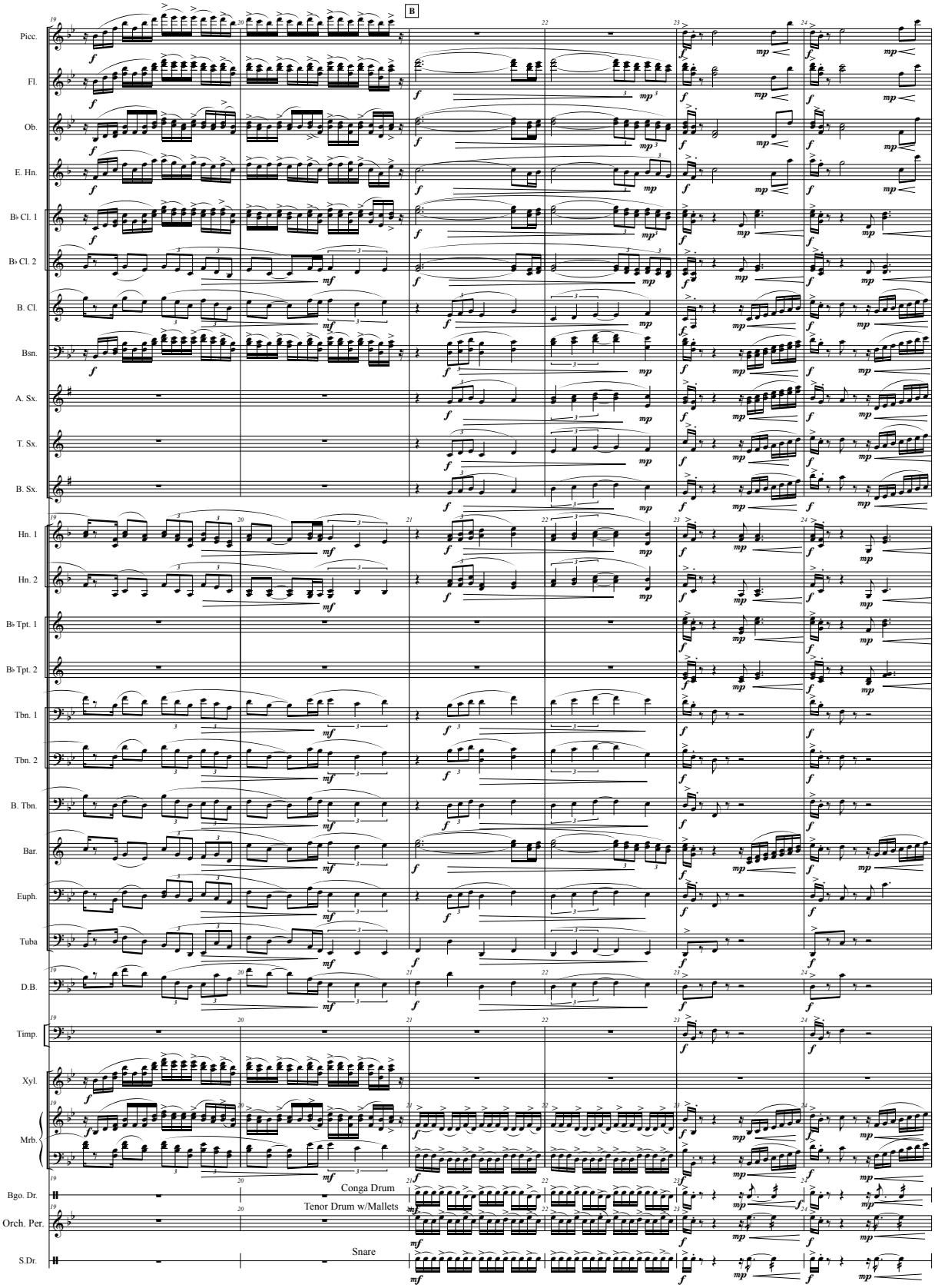
B
Picc.
Fl.
Ob.
E. Hn.
B♭ Cl. 1
B♭ Cl. 2
B. Cl.
Bsn.
A. Sx.
T. Sx.
B. Sx.
Hn. 1
Hn. 2
B♭ Tpt. 1
B♭ Tpt. 2
Tbn. 1
Tbn. 2
B. Tbn.
Bar.
Euph.
Tuba
D.B.
Timp.
Xyl.
Mrb.
Bgo. Dr.
Conga Drum
Tenor Drum w/Mallets
Orch. Per.
Snare
S.Dr.

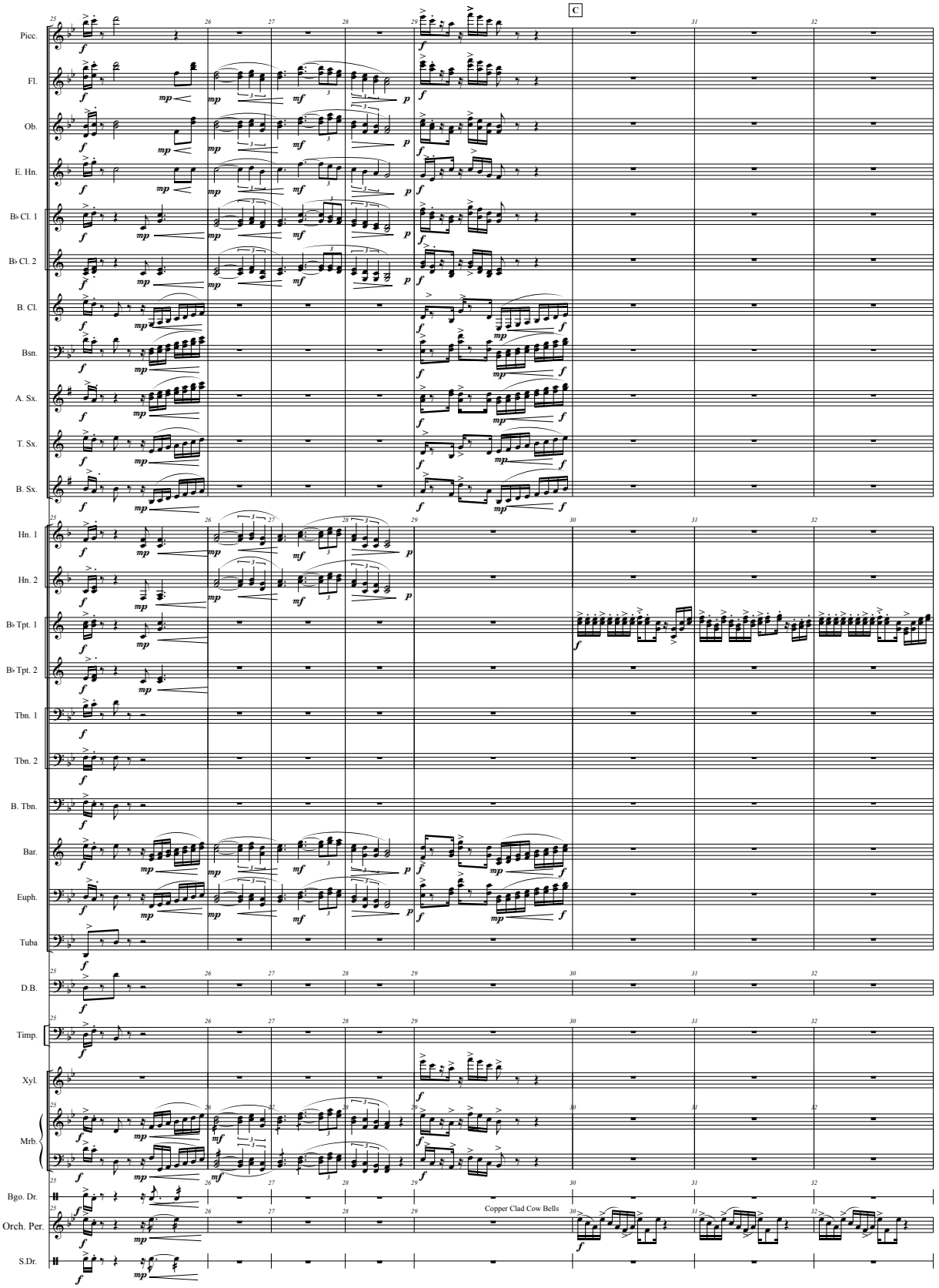
C
Picc.
Fl.
Ob.
E. Hn.
B♭ Cl. 1
B♭ Cl. 2
B. Cl.
Bsn.
A. Sx.
T. Sx.
B. Sx.
Hn. 1
Hn. 2
B♭ Tpt. 1
B♭ Tpt. 2
Tbn. 1
Tbn. 2
B. Tbn.
Bar.
Euph.
Tuba
D.B.
Timp.
Xyl.
Mrb.
Bgo. Dr.
Orch. Per.
S.Dr.
Copper Clad Cow Bells

6.

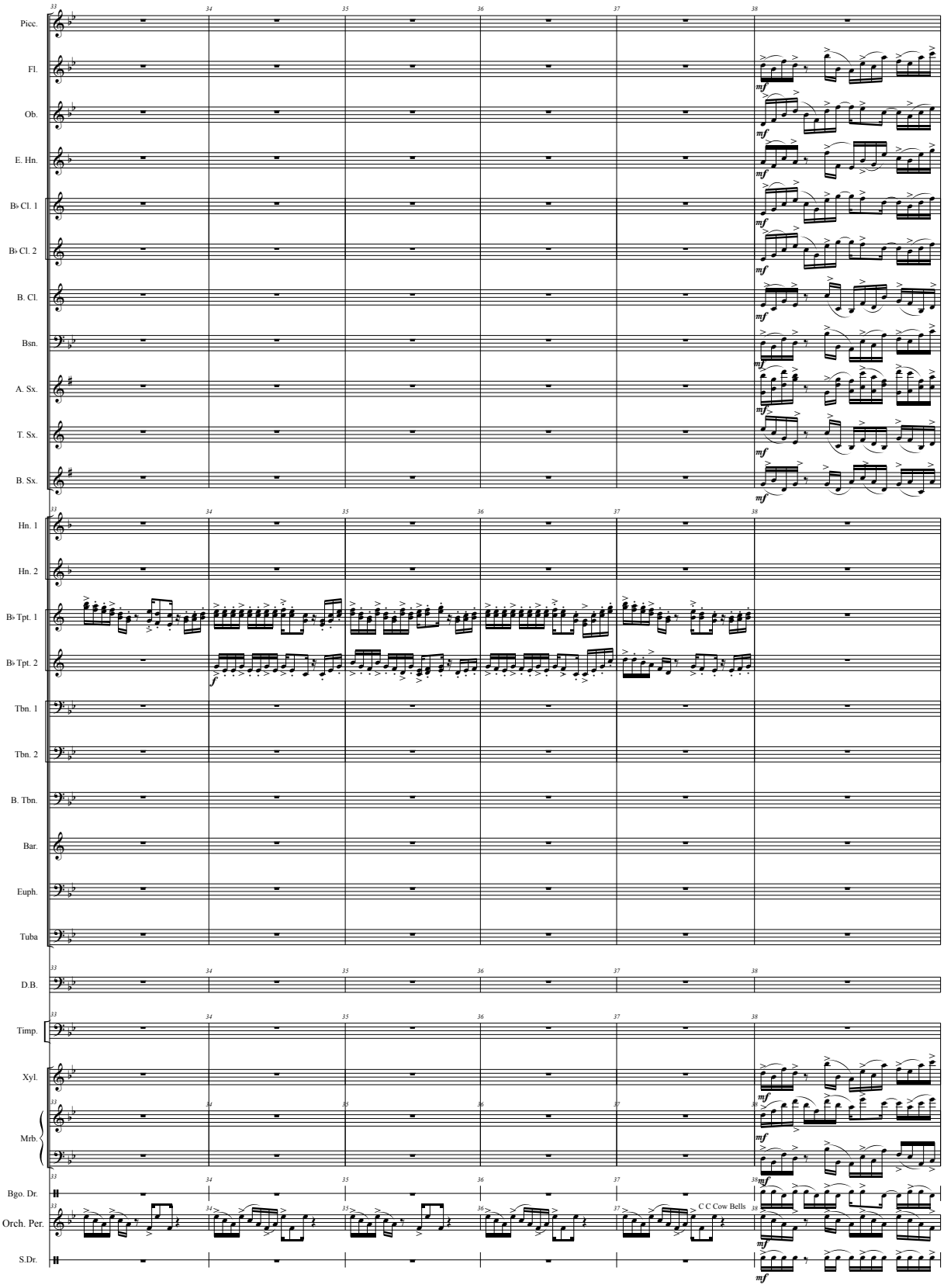
Picc.
Fl.
Ob.
E. Hn.
B♭ Cl. 1
B♭ Cl. 2
B. Cl.
Bsn.
A. Sx.
T. Sx.
B. Sx.
Hn. 1
Hn. 2
B♭ Tpt. 1
B♭ Tpt. 2
Tbn. 1
Tbn. 2
B. Tbn.
Bar.
Euph.
Tuba
D.B.
Timp.
Xyl.
Mrb.
Bgo. Dr.
Orch. Per.
S.Dr.
C C Cow Bells
mf
f

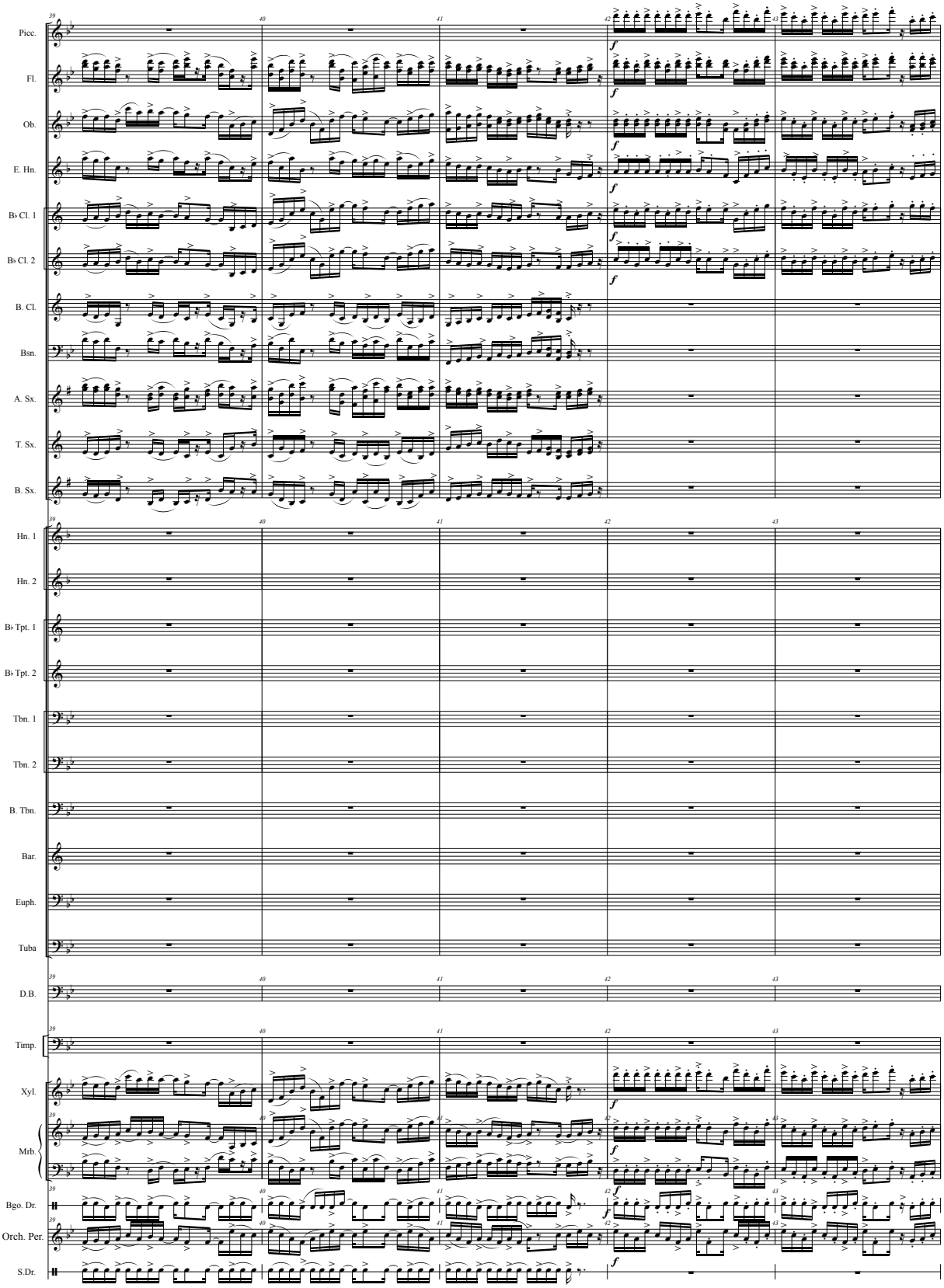
Picc.
Fl.
Ob.
E. Hn.
B♭ Cl. 1
B♭ Cl. 2
B. Cl.
Bsn.
A. Sx.
T. Sx.
B. Sx.
Hn. 1
Hn. 2
B♭ Tpt. 1
B♭ Tpt. 2
Tbn. 1
Tbn. 2
B. Tbn.
Bar.
Euph.
Tuba
D.B.
Timp.
Xyl.
Mrb.
Bgo. Dr.
Orch. Per.
S.Dr.
39
40
41
42
43
f

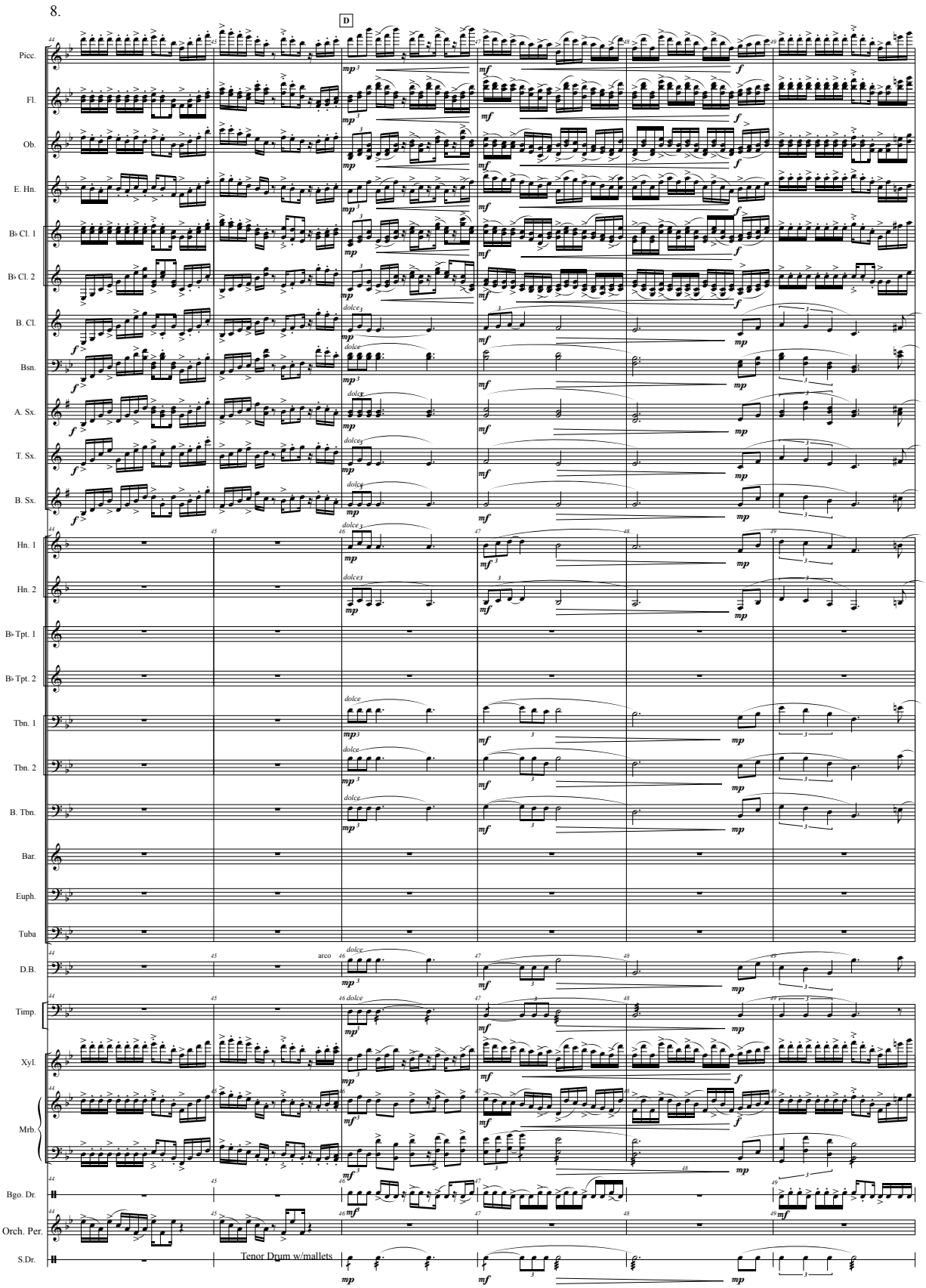
D
Picc.
Fl.
Ob.
E. Hn.
B♭ Cl. 1
B♭ Cl. 2
B. Cl.
Bsn.
A. Sx.
T. Sx.
B. Sx.
Hn. 1
Hn. 2
B♭ Tpt. 1
B♭ Tpt. 2
Tbn. 1
Tbn. 2
B. Tbn.
Bar.
Euph.
Tuba
D.B.
arco
Timp.
Xyl.
Mrb.
Bgo. Dr.
Orch. Per.
S.Dr.
Tenor Drum w/mallets

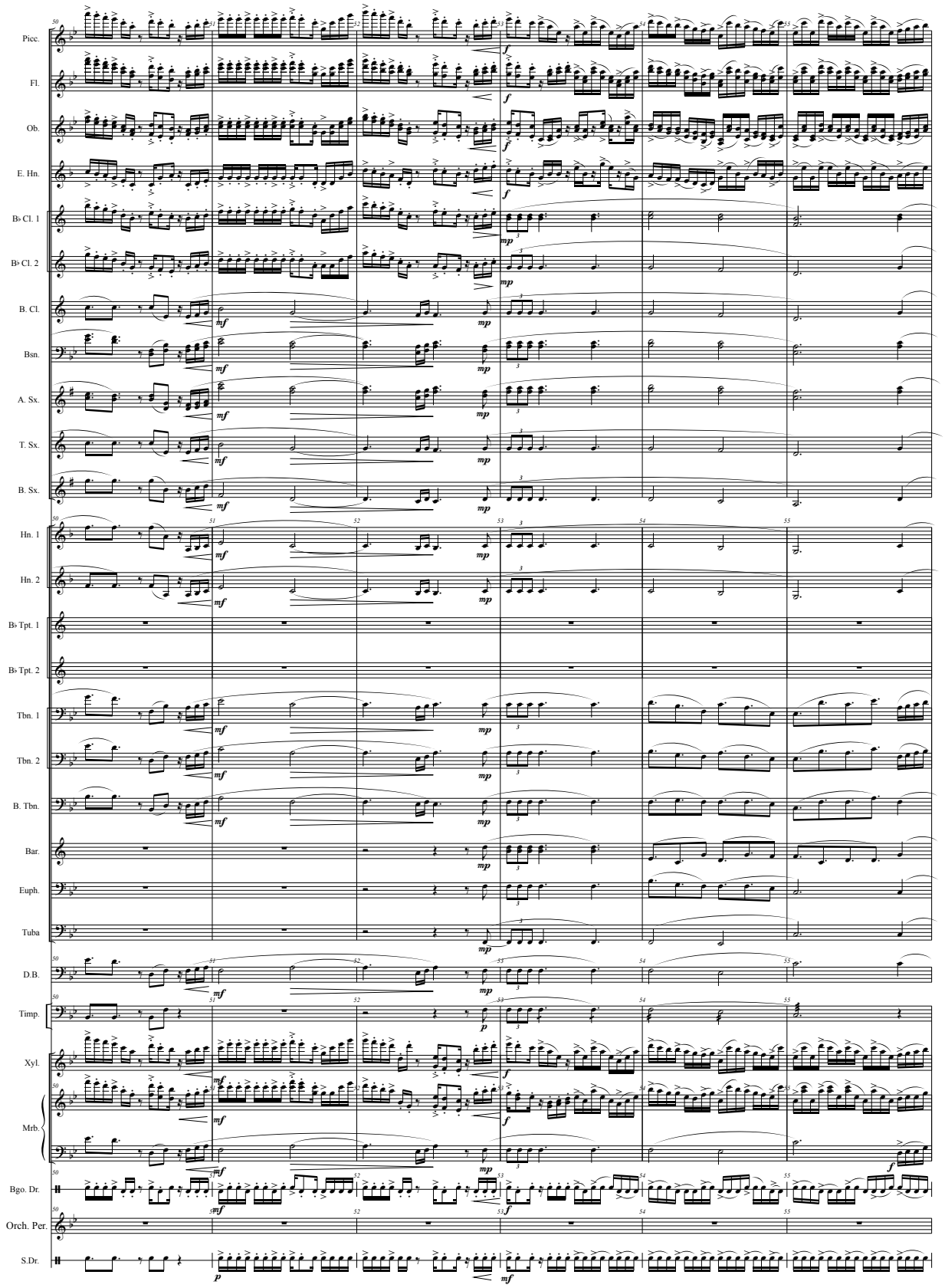
Picc.
Fl.
Ob.
E. Hn.
B♭ Cl. 1
B♭ Cl. 2
B. Cl.
Bsn.
A. Sx.
T. Sx.
B. Sx.
Hn. 1
Hn. 2
B♭ Tpt. 1
B♭ Tpt. 2
Tbn. 1
Tbn. 2
B. Tbn.
Bar.
Euph.
Tuba
D.B.
Timp.
Xyl.
Mrb.
Bgo. Dr.
Orch. Per.
S.Dr.

10.

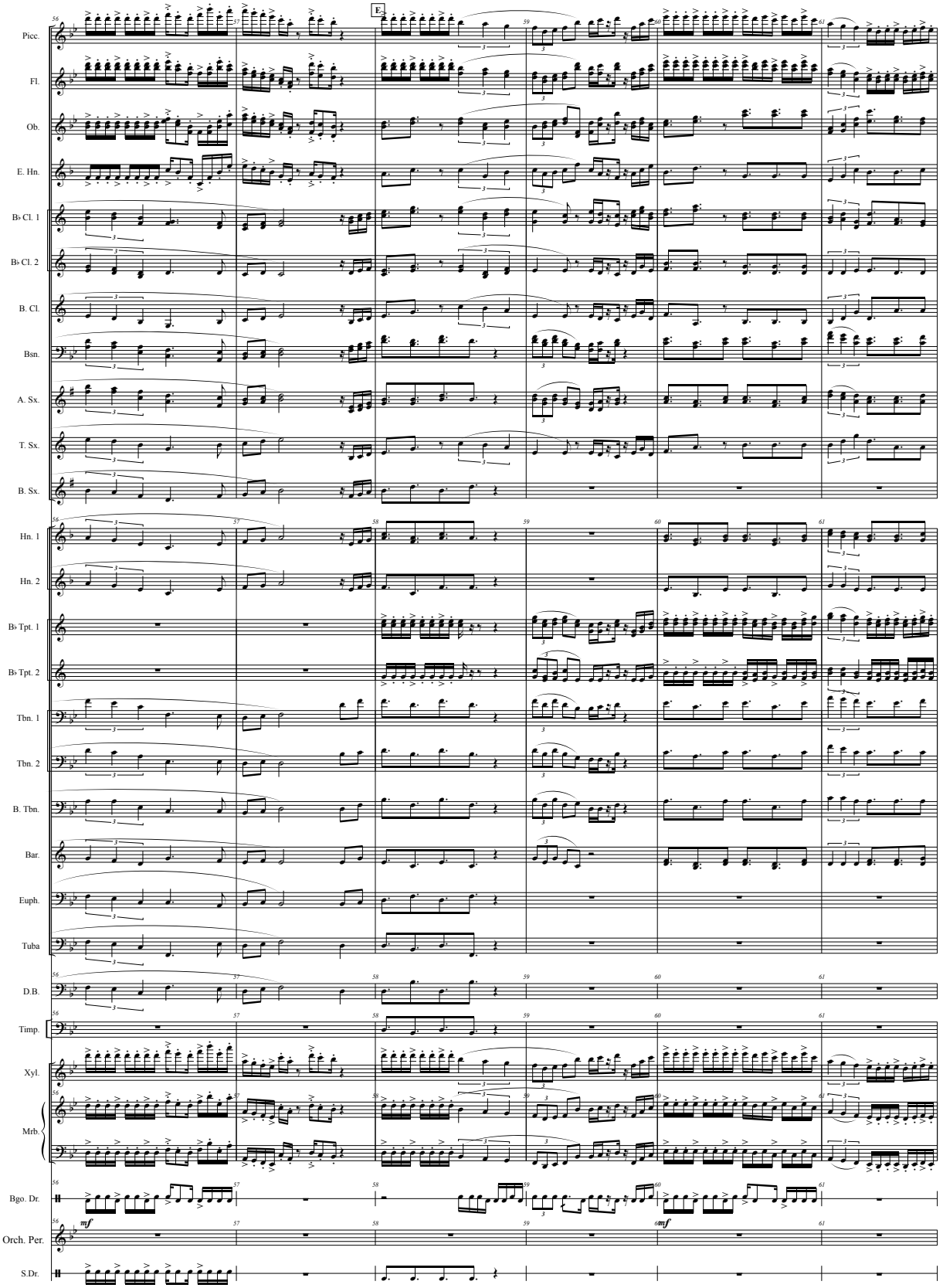
Picc.
Fl.
Ob.
E. Hn.
B♭ Cl. 1
B♭ Cl. 2
B. Cl.
Bsn.
A. Sx.
T. Sx.
B. Sx.
Hn. 1
Hn. 2
B♭ Tpt. 1
B♭ Tpt. 2
Tbn. 1
Tbn. 2
B. Tbn.
Bar.
Euph.
Tuba
D.B.
Timp.
Xyl.
Mrb.
Bgo. Dr.
Orch. Per.
S.Dr.
E
mf
mf

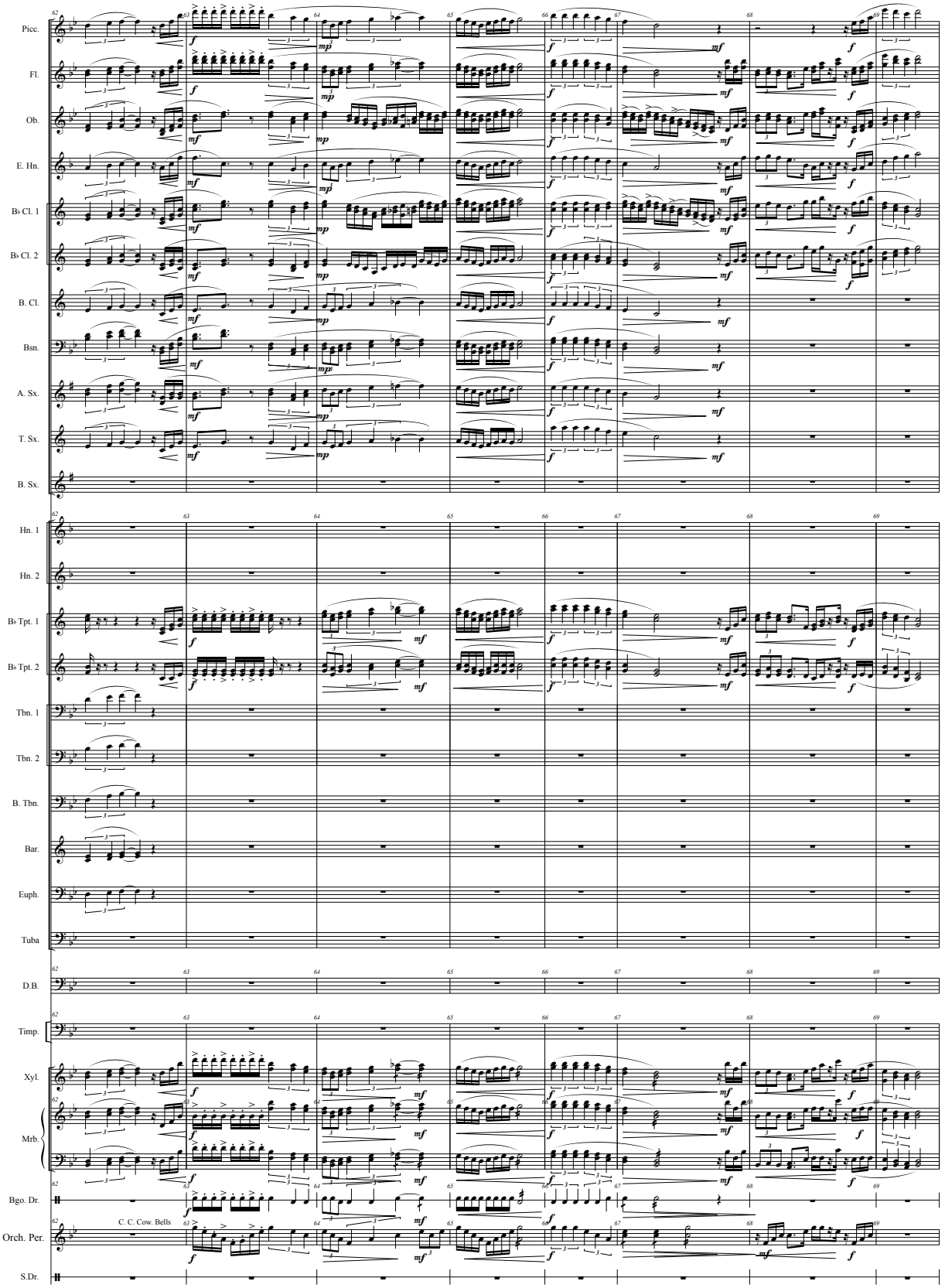
Picc.
Fl.
Ob.
E. Hn.
B♭ Cl. 1
B♭ Cl. 2
B. Cl.
Bsn.
A. Sx.
T. Sx.
B. Sx.
Hn. 1
Hn. 2
B♭ Tpt. 1
B♭ Tpt. 2
Tbn. 1
Tbn. 2
B. Tbn.
Bar.
Euph.
Tuba
D.B.
Timp.
Xyl.
Mrb.
Bgo. Dr.
C. C. Cow. Bells
Orch. Per.
S.Dr.

12.

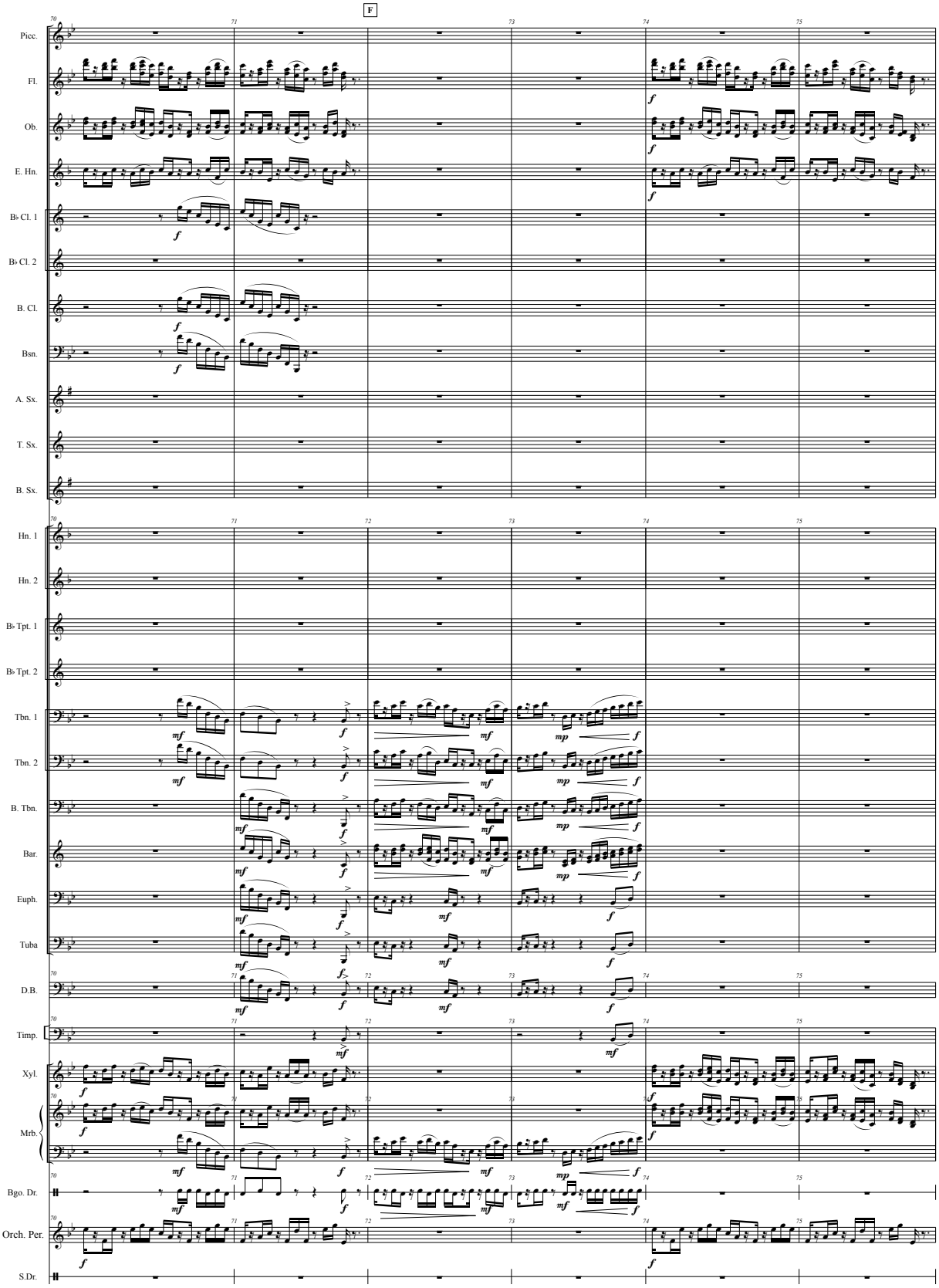
F
Picc.
Fl.
Ob.
E. Hn.
B♭ Cl. 1
B♭ Cl. 2
B. Cl.
Bsn.
A. Sx.
T. Sx.
B. Sx.
Hn. 1
Hn. 2
B♭ Tpt. 1
B♭ Tpt. 2
Tbn. 1
Tbn. 2
B. Tbn.
Bar.
Euph.
Tuba
D.B.
Timp.
Xyl.
Mrb.
Bgo. Dr.
Orch. Per.
S.Dr.

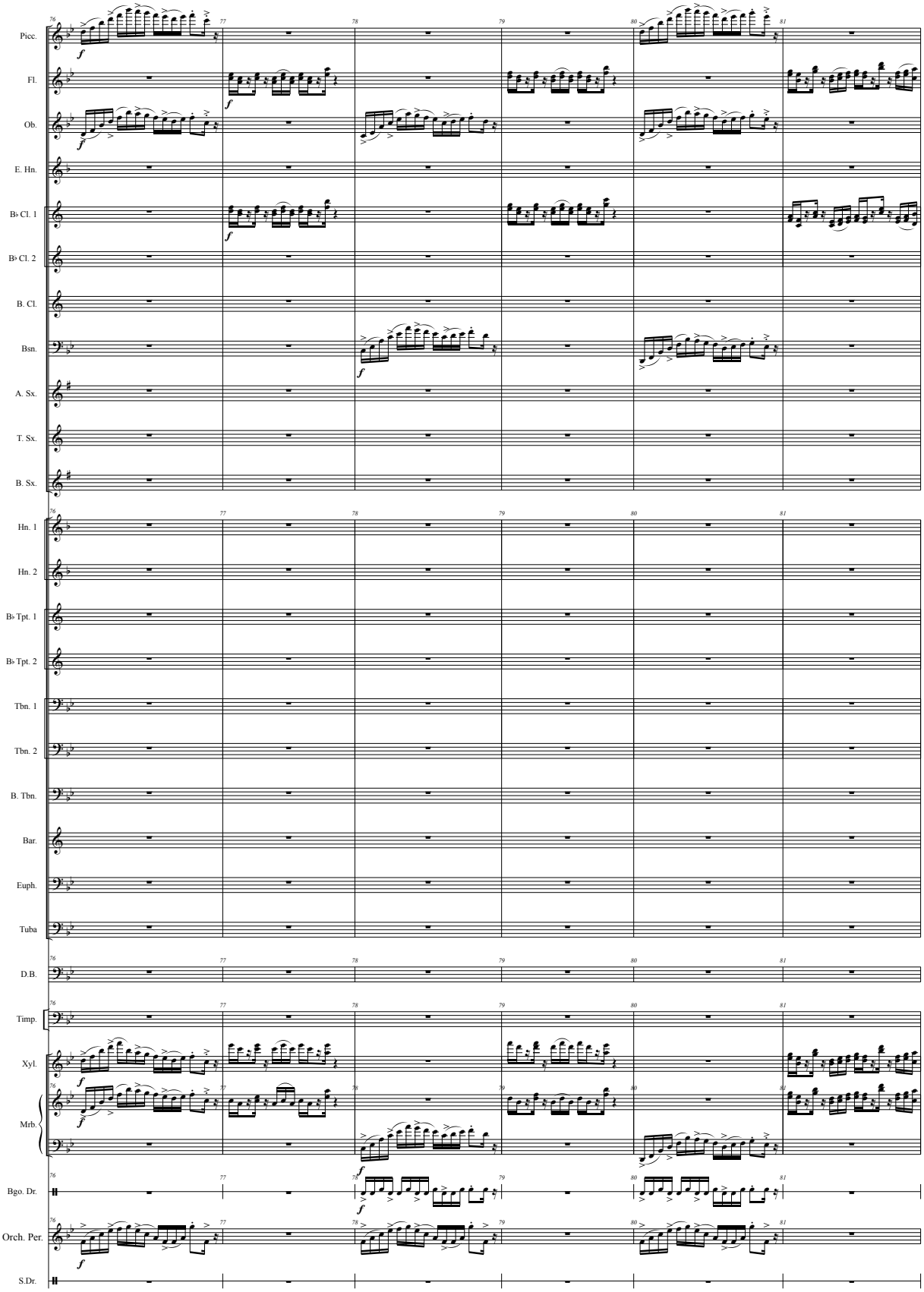
Picc.
Fl.
Ob.
E. Hn.
B♭ Cl. 1
B♭ Cl. 2
B. Cl.
Bsn.
A. Sx.
T. Sx.
B. Sx.
Hn. 1
Hn. 2
B♭ Tpt. 1
B♭ Tpt. 2
Tbn. 1
Tbn. 2
B. Tbn.
Bar.
Euph.
Tuba
D.B.
Timp.
Xyl.
Mrb.
Bgo. Dr.
Orch. Per.
S.Dr.
76
77
78
79
80
81

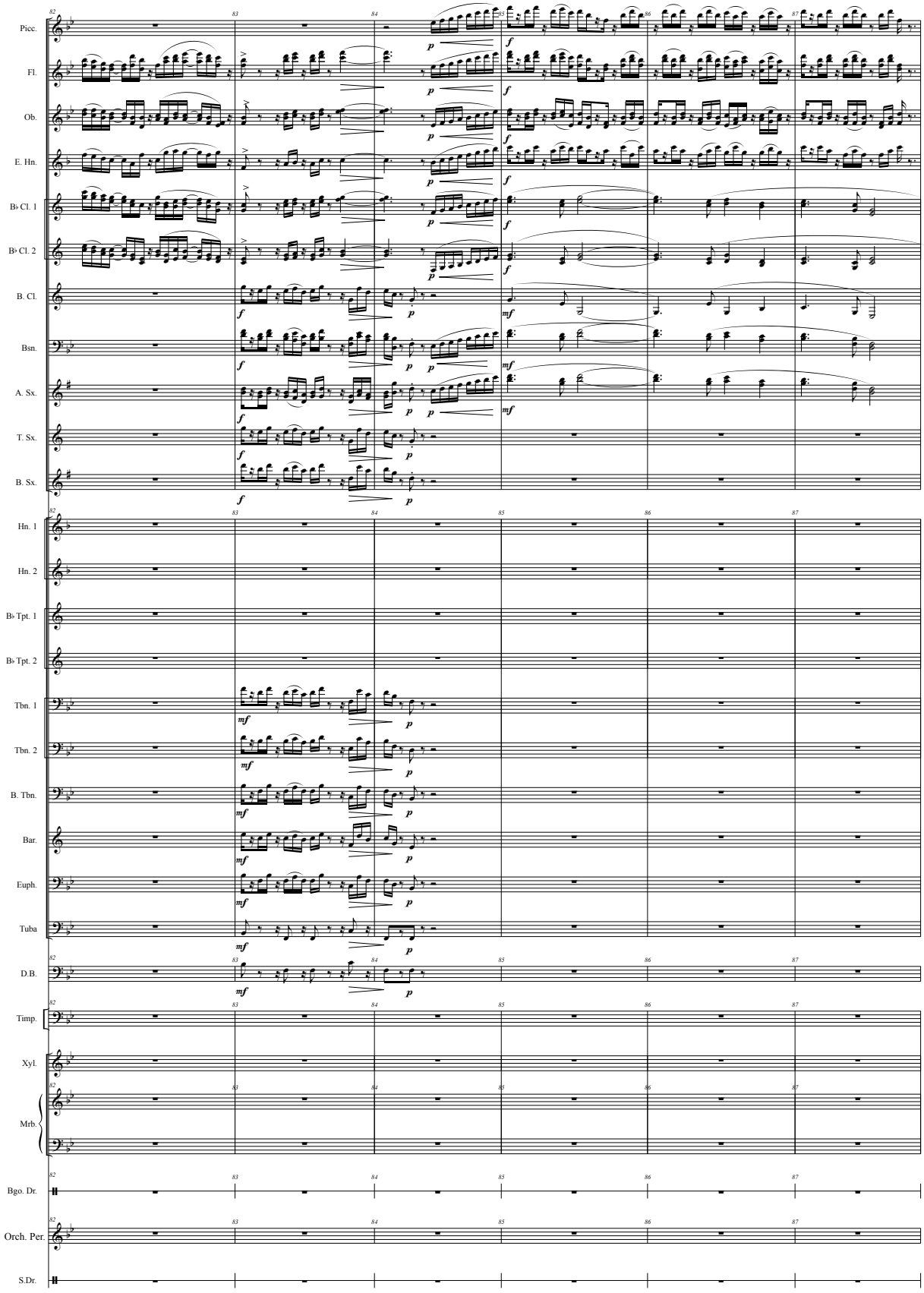
Picc.
Fl.
Ob.
E. Hn.
B♭ Cl. 1
B♭ Cl. 2
B. Cl.
Bsn.
A. Sx.
T. Sx.
B. Sx.
Hn. 1
Hn. 2
B♭ Tpt. 1
B♭ Tpt. 2
Tbn. 1
Tbn. 2
B. Tbn.
Bar.
Euph.
Tuba
D.B.
Timp.
Xyl.
Mrb.
Bgo. Dr.
Orch. Per.
S.Dr.

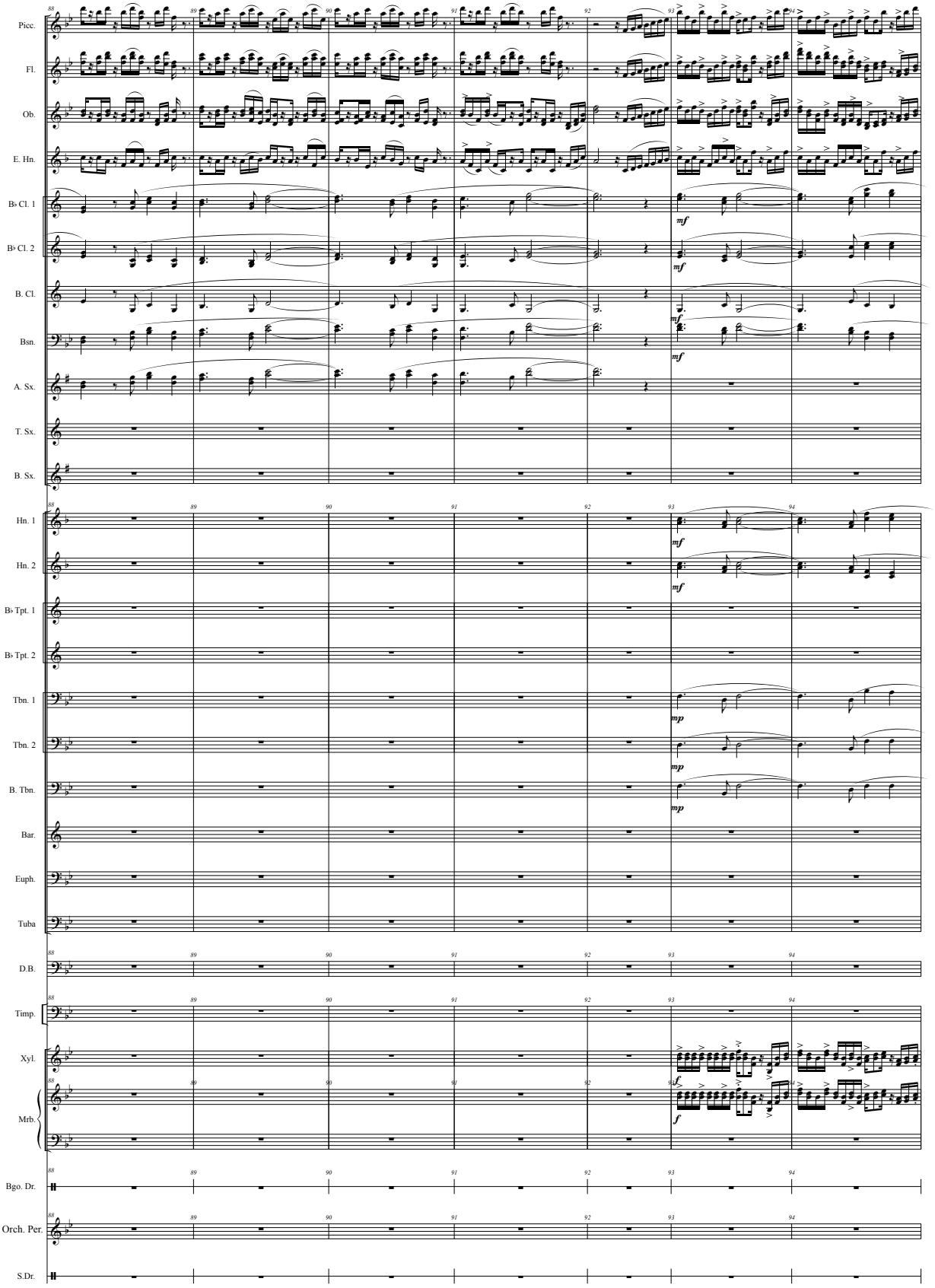
Picc.
Fl.
Ob.
E. Hn.
B♭ Cl. 1
B♭ Cl. 2
B. Cl.
Bsn.
A. Sx.
T. Sx.
B. Sx.
Hn. 1
Hn. 2
B♭ Tpt. 1
B♭ Tpt. 2
Tbn. 1
Tbn. 2
B. Tbn.
Bar.
Euph.
Tuba
D.B.
Timp.
Xyl.
Mrb.
Bgo. Dr.
Orch. Per.
S.Dr.
88
89
90
91
92
93
94
mf
mp
f

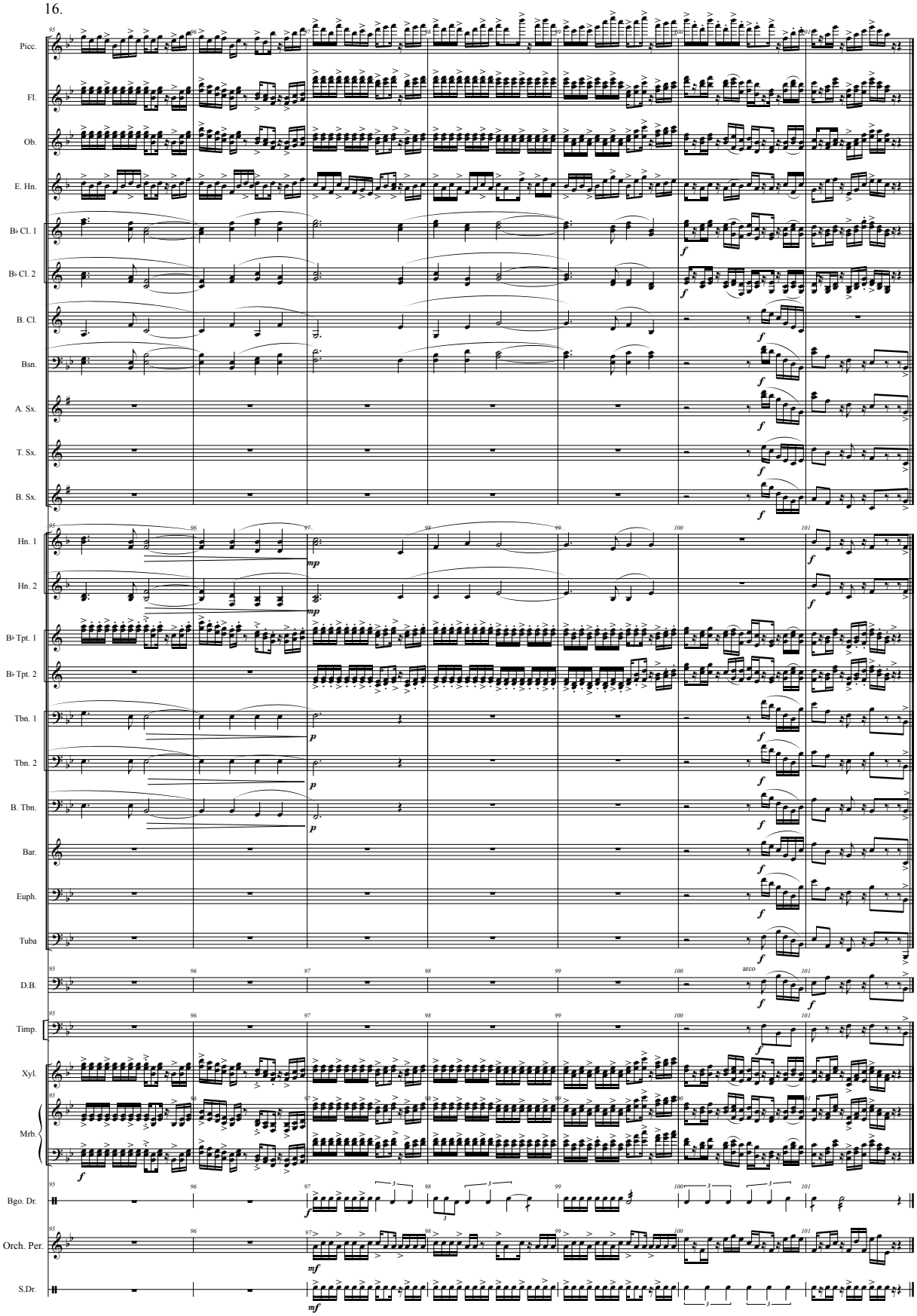
Picc.
Fl.
Ob.
E. Hn.
B♭ Cl. 1
B♭ Cl. 2
B. Cl.
Bsn.
A. Sx.
T. Sx.
B. Sx.
Hn. 1
Hn. 2
B♭ Tpt. 1
B♭ Tpt. 2
Tbn. 1
Tbn. 2
B. Tbn.
Bar.
Euph.
Tuba
D.B.
arco
Timp.
Xyl.
Mrb.
Bgo. Dr.
Orch. Per.
S.Dr.